

MEN OF NEHEMIAH

ABILENE RESTORATION MINISTRIES

2018 BEECH STREET, ABILENE, TEXAS

0.10	COVER	11.00	MEP LEGENDS & GENERAL NOTES
1.10	SITE PLAN - DEVELOPMENT REVIEW DOCUMENT	11.10	MEP SITE UTILITY PLAN
1.20	SITE PLAN	12.10	FIRST FLOOR PLAN - HVAC
2.10	FIRST FLOOR PLAN	12.11	SECOND FLOOR PLAN - HVAC
2.11	SECOND FLOOR PLAN	12.12	EQUIPMENT MEZZANINE ENLARGED PLAN - HVAC
2.30	FURNISHINGS PLAN	12.20	HVAC SCHEDULES
2.40	ROOF PLAN	13.10	FIRST FLOOR PLAN - PLUMBING
3.10	BUILDING SECTIONS	13.11	SECOND FLOOR PLAN - PLUMBING
3.11	BUILDING SECTIONS	13.12	EQUIPMENT MEZZANINE ENLARGED PLAN - PLUMBING
3.12	BUILDING SECTIONS	13.20	SEWER SCHEMATIC
4.10	ISOMETRICS	13.21	SEWER SCHEMATIC
4.20	PERSPECTIVES	13.30	WATER SCHEMATIC
5.10	FOUNDATION PLAN	13.40	PLUMBING SCHEDULES
5.20	FOUNDATION DETAILS	14.10	FIRST FLOOR PLAN - LIGHTING
6.10	SECOND FLOOR FRAMING PLAN	14.11	SECOND FLOOR PLAN - LIGHTING
6.11	ROOF FRAMING PLAN	14.20	FIRST FLOOR PLAN - POWER
6.20	TRUSSES AND DETAILS	14.21	SECOND FLOOR PLAN - POWER
7.10	STAIRS	14.30	FIRST FLOOR PLAN - HVAC POWER
8.10	DOOR AND HARDWARE SCHEDULES	14.31	SECOND FLOOR PLAN - HVAC POWER
9.10	ROOM FINISH SCHEDULES	14.32	EQUIPMENT MEZZANINE ENLARGED PLAN - ELECTRICAL
10.10	TAS REQUIREMENTS	14.40	ELECTRICAL SINGLE-LINE DIAGRAM
10.11	TAS REQUIREMENTS	14.50	ELECTRICAL SCHEDULES
10.12	TAS REQUIREMENTS	14.51	ELECTRICAL SCHEDULES
10.13	TAS REQUIREMENTS	14.60	ELECTRICAL DETAILS
		15.10	FIRST FLOOR PLAN - FIRE ALARM
		15.11	SECOND FLOOR PLAN - FIRE ALARM

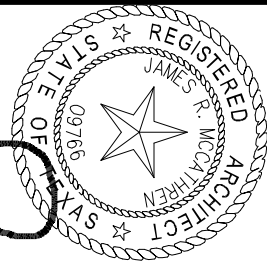

MCCATHREN ARCHITECTS, LLC
25 Green Bay Circle
Abilene, Texas 79602
www.mccathren.com
325-669-2584
contact@mccathren.com

ABILENE RESTORATION
MINISTRIES, INC.
2018 BEECH ST, ABILENE, TEXAS

10.3.2025

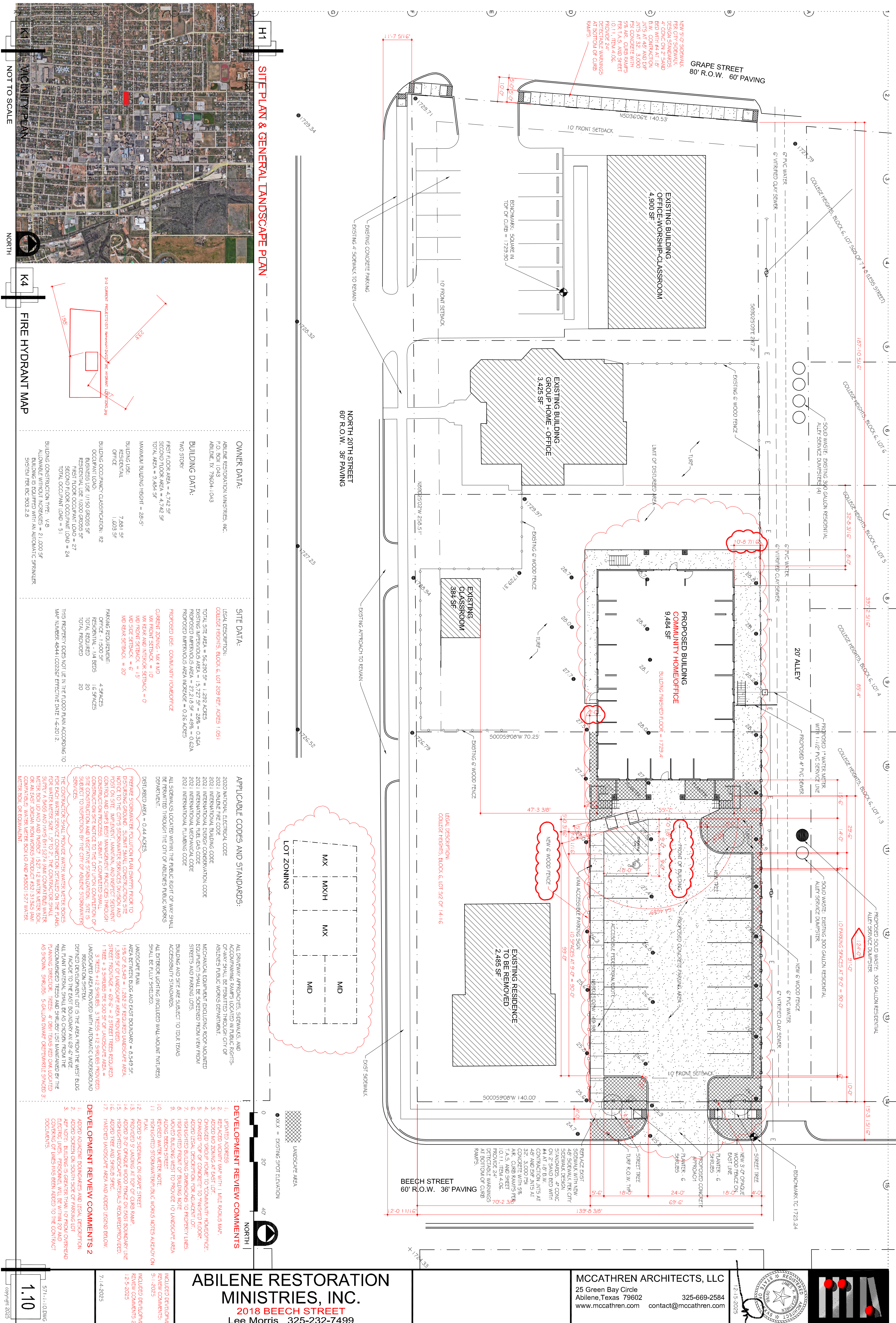

MCCATHREN ARCHITECTS, LLC
25 Green Bay Circle
Abilene, Texas 79602 325-669-2584
www.mccathren.com contact@mccathren.com

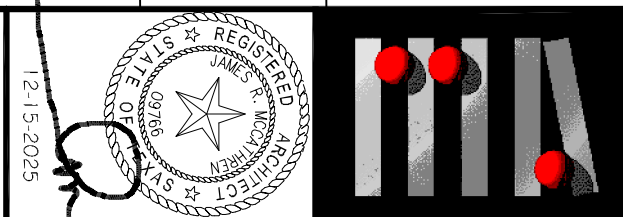

**ABILENE RESTORATION
MINISTRIES, INC.**
2018 BEECH STREET
Lee Morris 325-232-7499

1.10

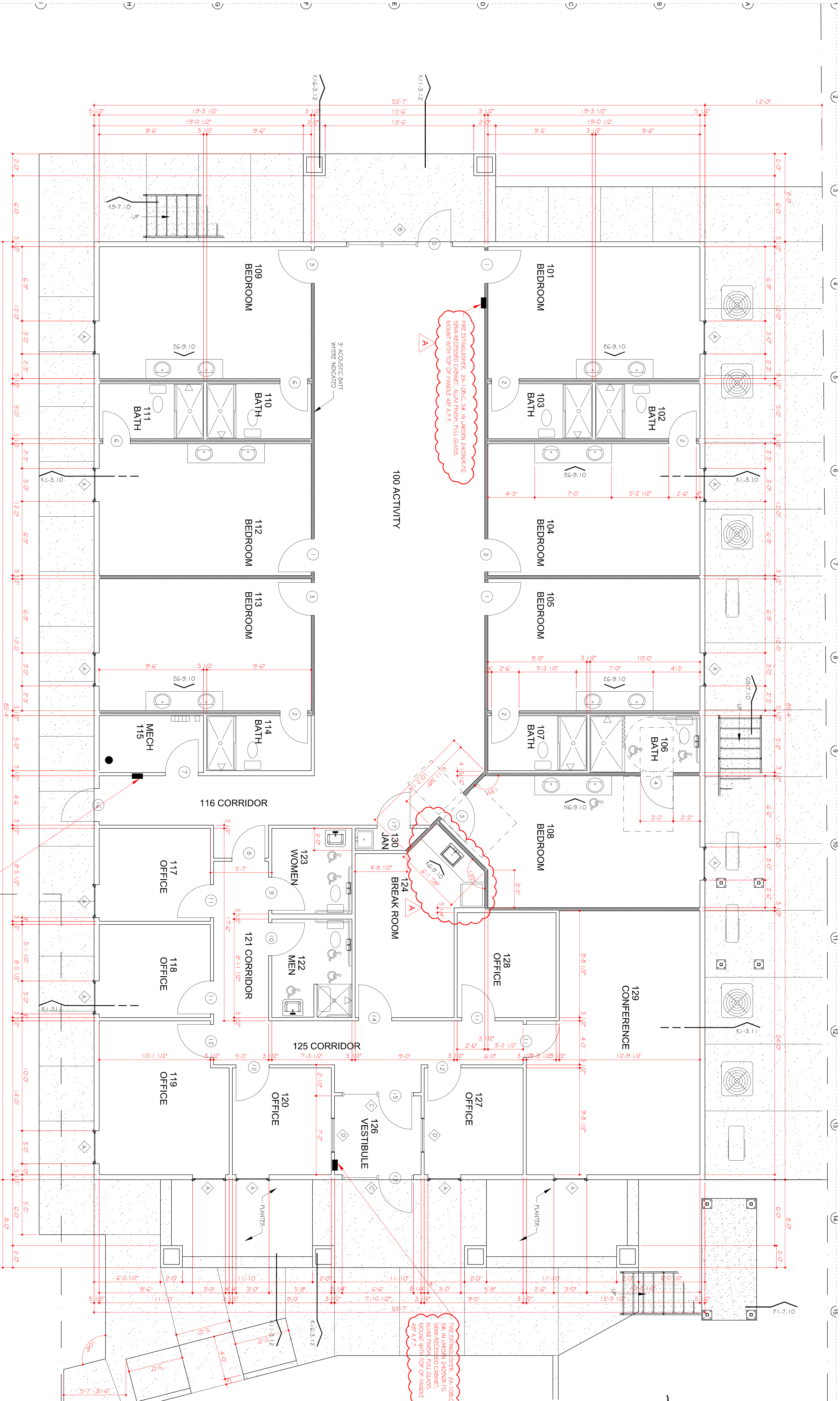

FIRE EXTINGUISHER, 2A-10B-C, 5# IN LARGEN 2408R-F16 SEMI-RECESSED CABINET, ALUMY FINISH, FULL GLASS. MOUNT WITH TOP OF HANDLE 48" A.F.F.

FIRE EXTINGUISHER, 2A-10B-C, 5# IN LARGEN 2408R-F16 SEMI-RECESSED CABINET, ALUMY FINISH, FULL GLASS. MOUNT WITH TOP OF HANDLE 48" A.F.F.

FIRE EXTINGUISHER, 2A-10B-C, 5# IN LARGEN 2408R-F16 SEMI-RECESSED CABINET, ALUMY FINISH, FULL GLASS. MOUNT WITH TOP OF HANDLE 48" A.F.F.

ABILENE RESTORATION
MINISTRIES, INC.
ABILENE, TEXAS

MCCATHREN ARCHITECTS, LLC
25 Green Bay Circle
Abilene, Texas 79602
www.mccathren.com 325-669-2584
contact@mccathren.com

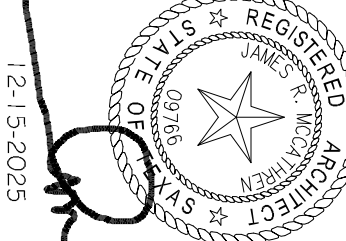

K1 FIRST FLOOR PLAN

1/4" = 1'-0"

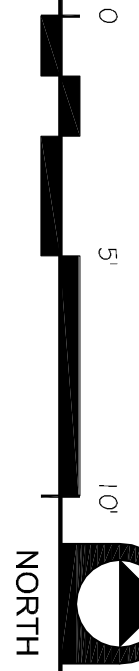

2.10

571-2-10.DWG
10-3-2025
10-26-2025
COPYRIGHT 2025

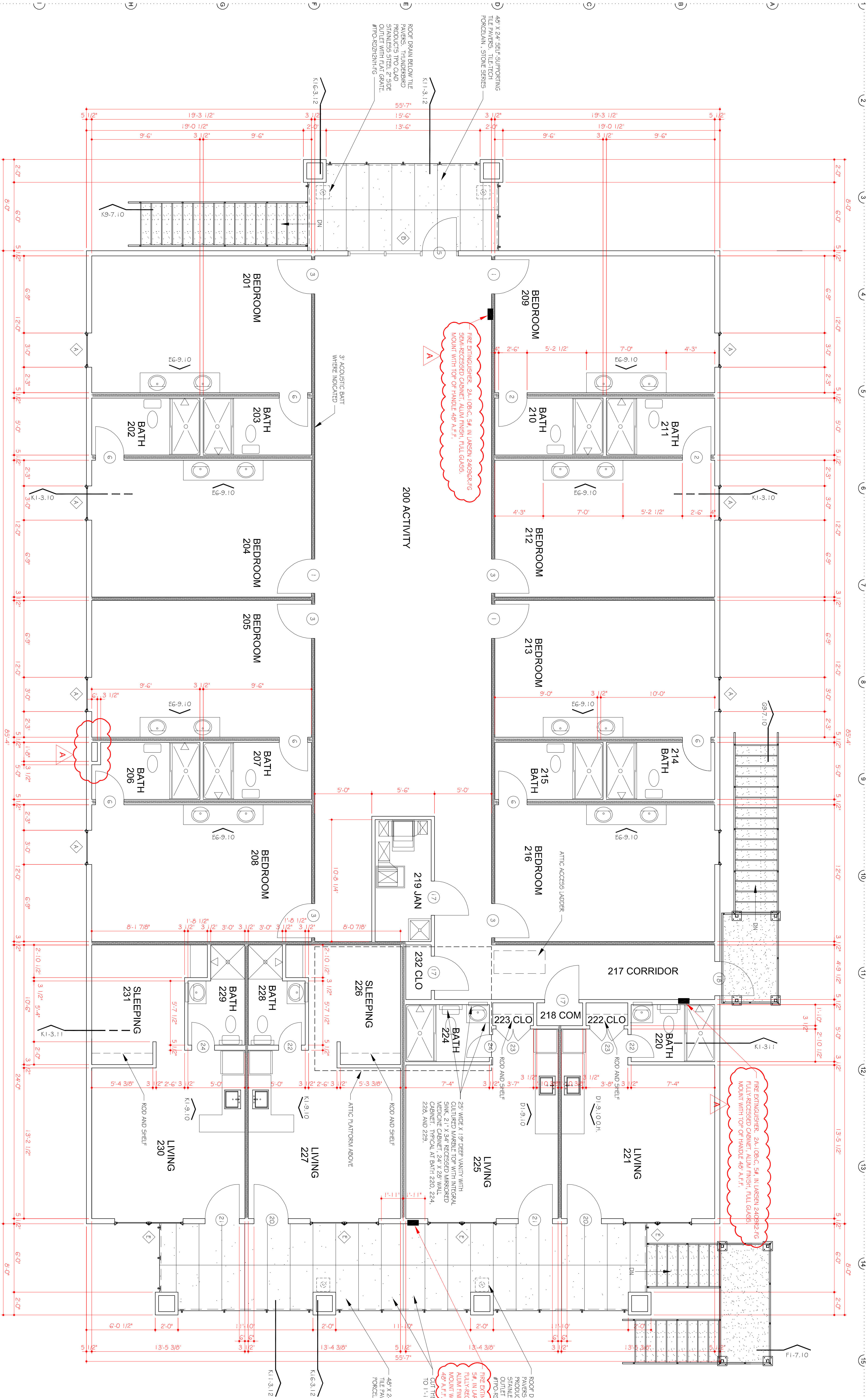

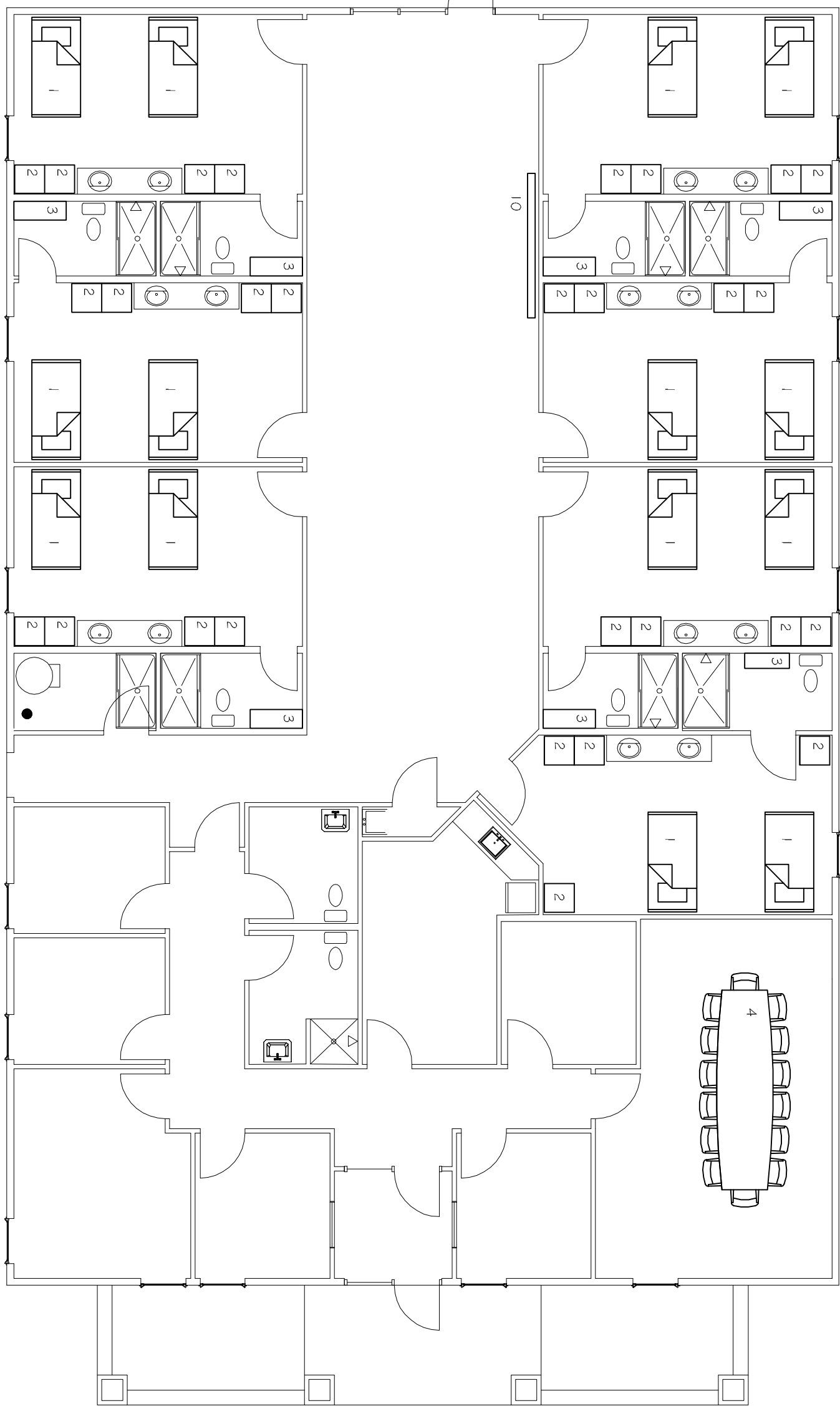

- ALL FURNISHINGS OWNER
FURNISHED.
- 1 TWIN BED
 - 2 24"x24" ATHLETIC LOCKER
 - 3 1.8" WIDE 2-TIER LOCKERS
(2)
 - 4 CONFERENCE TABLE AND
SEATING
 - 5 TWIN BED
 - 6 SIDE TABLE
 - 7 LOVE SEAT
 - 8 DOUBLE BED
 - 9 DINETTE
 - 10 WALL-MOUNT TV

E1
FIRST FLOOR FURNISHING PLAN

1/8" = 1'-0"

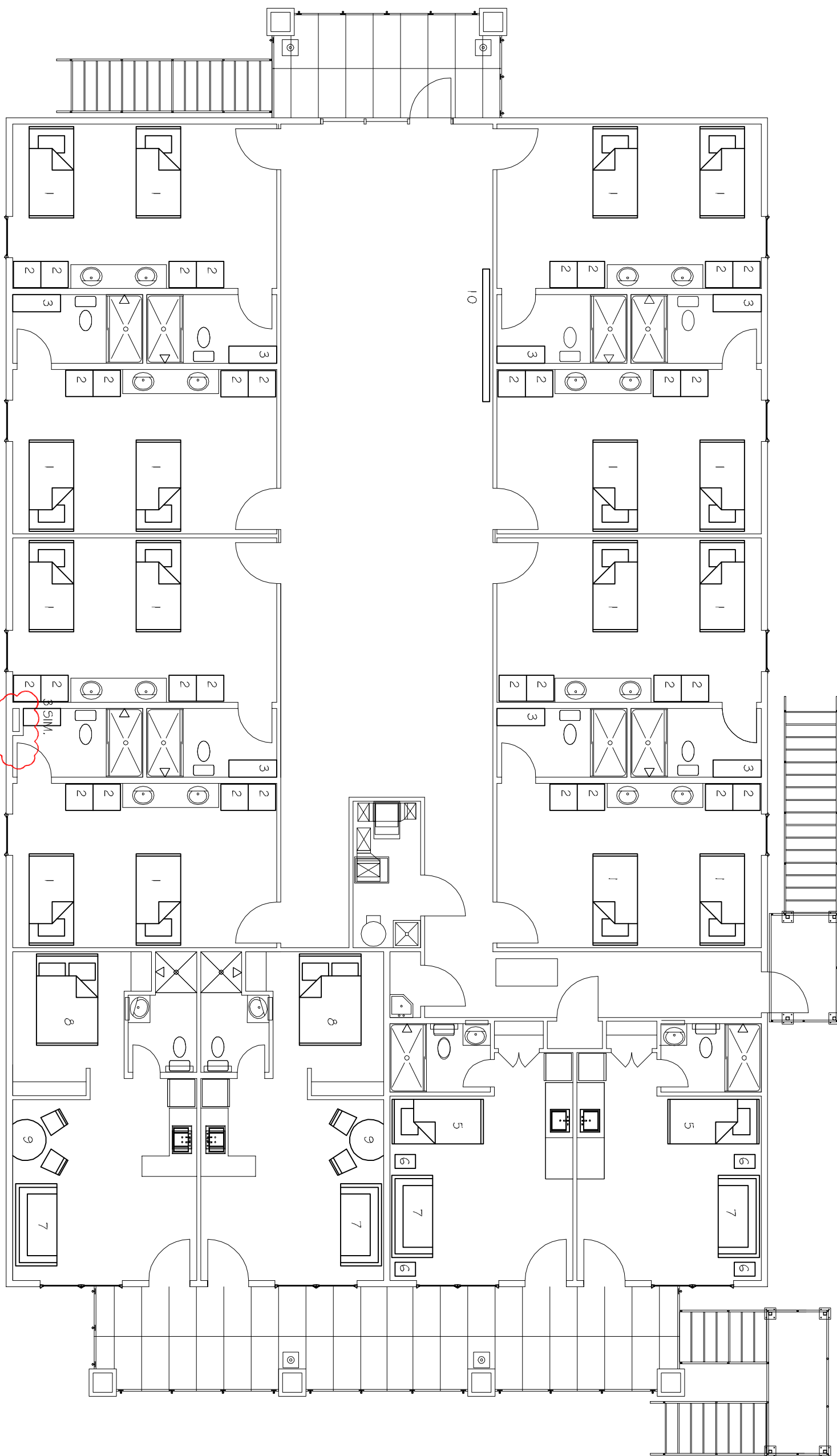

E9
SECOND FLOOR FURNISHING PLAN

1/8" = 1'-0"

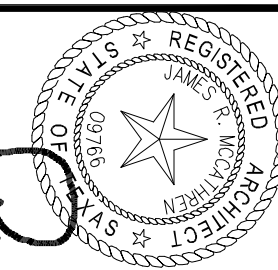
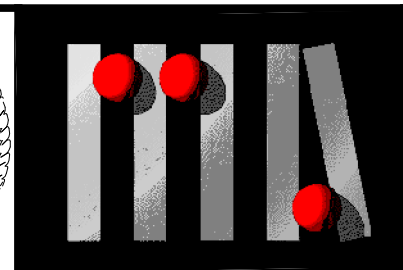

MCCATHREN ARCHITECTS, LLC
25 Green Bay Circle
Abilene, Texas 79602
www.mccathren.com 325-669-2584
contact@mccathren.com

ABILENE RESTORATION
MINISTRIES, INC.
ABILENE, TEXAS

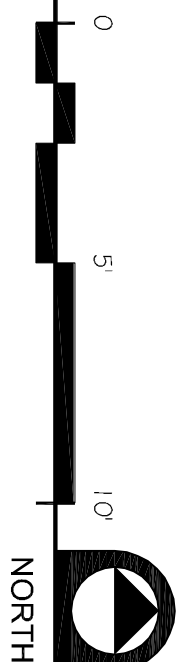

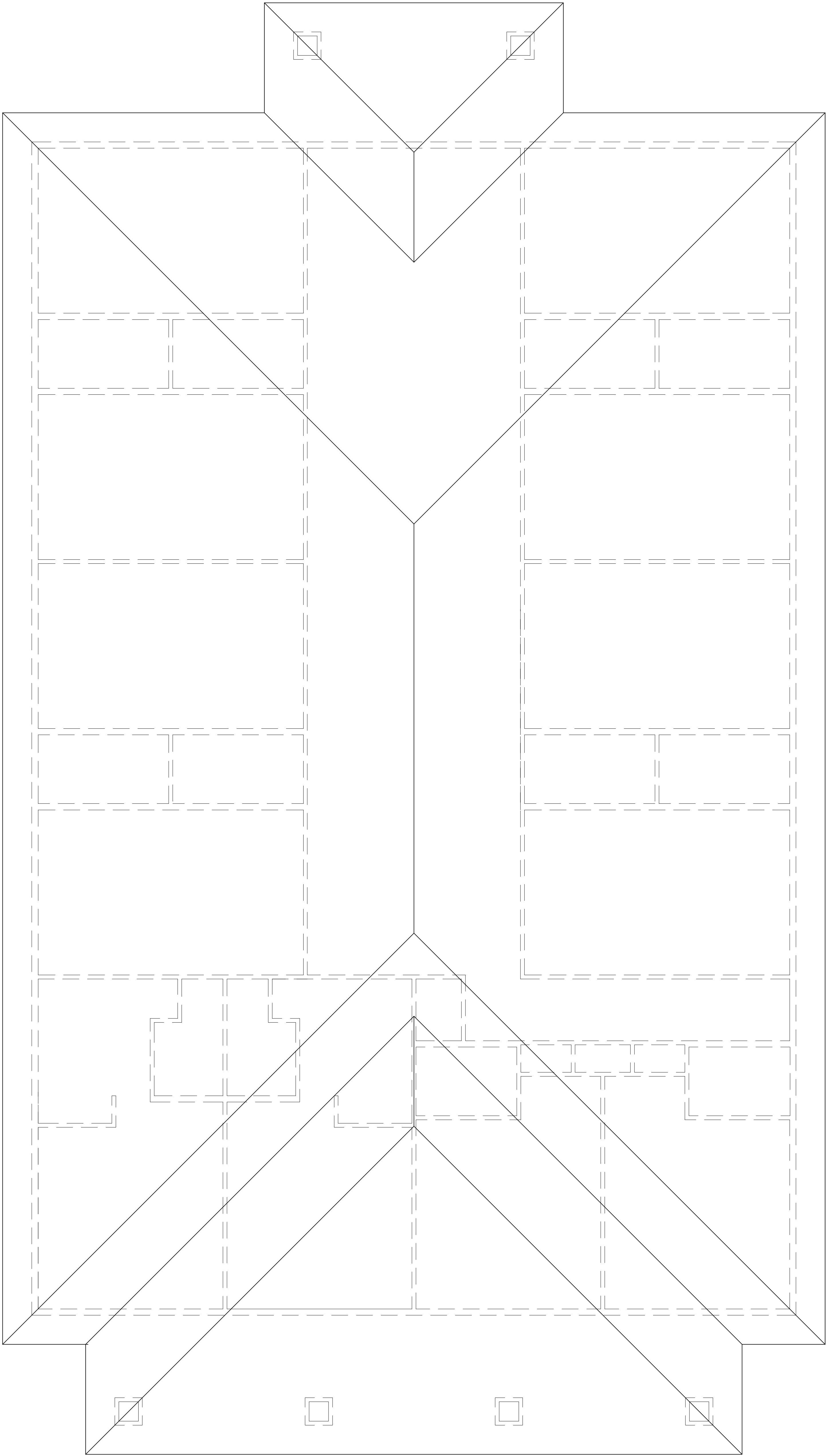

K1

ROOF PLAN

1/4" = 1'-0"

0

5

10'

NORTH

2.40

571-2-10.DWG

copy 9th, 2025

ABILENE RESTORATION
MINISTRIES, INC.
2018 BEECH ST, ABILENE, TEXAS

MCCATHREN ARCHITECTS, LLC
25 Green Bay Circle
Abilene, Texas 79602
www.mccathren.com 325-669-2584
contact@mccathren.com

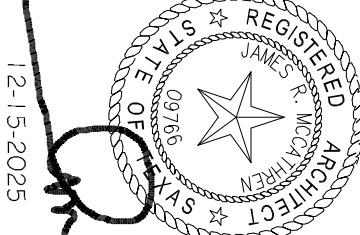

- | | | | | | | | | | |
|----|--|-----|--|-----|---|-----|---|-----|--|
| 1. | 2x6 WOOD STUD AT 24" O.C., FINISH JOINT LUMBER IS NOT ACCEPTABLE IN ANY APPLICATION. | 10. | 5/8" T&G PLYWOOD ROOF DECKING | 20. | 5-1/2" THICK OPEN CELL FOAM WALL INSULATION, FILL STUD CAVITY. MINIMUM R-VALUE 3.5 PER INCH | 27. | 22 GAUGE COATING | 35. | 3" UNFACED ACOUSTIC BATT, REFER TO SHEETS 2.10 AND 2.11 FOR LOCATIONS. |
| 2. | 2x4 WOOD STUD AT 24" O.C., FINISH JOINT LUMBER IS NOT ACCEPTABLE IN ANY APPLICATION. | 11. | 3/4" PLYWOOD | 21. | OPEN CELL FOAM ROOF INSULATION, MINIMUM R-VALUE OF 40. PROVIDE A DEPTH MARKER ATTACHED TO A TRUSS FOR EACH 300 SQUARE FEET. | 28. | TYPED COATING TO PROVIDE 1/8" PER FOOT SLOPE TO DRAIN. | 36. | 2x6 RAFTER AT 24" O.C., FRAMED ON TOP OF MAIN ROOF DECK. |
| 3. | 2x4 PLATED WOOD ROOF TRUSS AT 24" O.C. | 12. | ZIP SYSTEM 7/16 SHEATHING, TAPED JOINTS. | 22. | 6" UNFACED ACOUSTIC BATT | 29. | SIMPSON STC ROOF TRUSS CLIP AT NON-BEARING WALLS | 37. | 2x6 FLOOR JOIST AT 16" O.C. |
| 4. | 4x2 PLATED WOOD FLOOR TRUSS AT 24" O.C. | 13. | HARDIE PLANK SIDING, FRAMED, CEDARMILL TEXTURE | 23. | DOV CORNING SHU SEAL FOAM CASSET UNDER ALL BOTTOM PLATES, INTERIOR AND EXTERIOR PLATES. | 30. | 1/2" RESURGENT FLARING CHANNELS AT 16" O.C. AT FIRST FLOOR CEILING | 38. | 2x6 CEILING JOIST AT 16" O.C. |
| 5. | DOUBLE 2x6 HEADER AT OPENING LESS THAN 40" | 14. | HARDIE TRIM | 24. | 60 ML TPO MEMBRANE | 31. | 1/2" GYP BD | 39. | 3/16" STAINLESS STEEL CABLE RAIL |
| 6. | 2x6 PRESSURE TREATED SILL PLATE AT FIRST FLOOR WALLS | 15. | HARDIE SOFFIT, NON-VENTED, CEDARMILL TEXTURE | 25. | SCHLUTER TROCA-LEVEL, ADJUSTABLE PAYER | 32. | 1" 9MM SOLID SURFACE SILL AND APRON | 40. | 1/4" PLYWOOD UNDERLAMENT, POPLAR OR BIRCH SANDED FACE WITH EXTERIOR GLUE OR LALAN TYPE I |
| 7. | 2x4 PRESSURE TREATED SILL PLATE AT FIRST FLOOR WALLS | 16. | 1X10 HARDIE TRIM PAGA | 26. | 48" X 24" SELF-SUPPORTING TILE PAVERS, TILE-TECH PORCELAIN PAYER, STONE SERIES. | 33. | ROOF PAIN, THUNDERBOLT PRODUCTS TPO CLAD STAINLESS STEEL 2" SLOPE DRAIN ROOF DRAIN WITH FLAT GRATE, #70-ED72NH-15 | | |
| 8. | 2X SUB PAGA | 17. | HARDIE PANEL, CEDARMILL TEXTURE | | | 34. | 2" BRONZE DOWNPOUT NOZZLE | | |
| 9. | 1-1/8" STURD-FLOOR T&G DECKING, GUE-MALL INSULATION | 18. | OVERS CORNING PROXIMOR SYNTHETIC UNDERLAMENT | | | | | | |
| | | 19. | COMPOSITION SHINGLES TO MATCH THE EXISTING ROOF AT 1636 N. 20TH STREET | | | | | | |

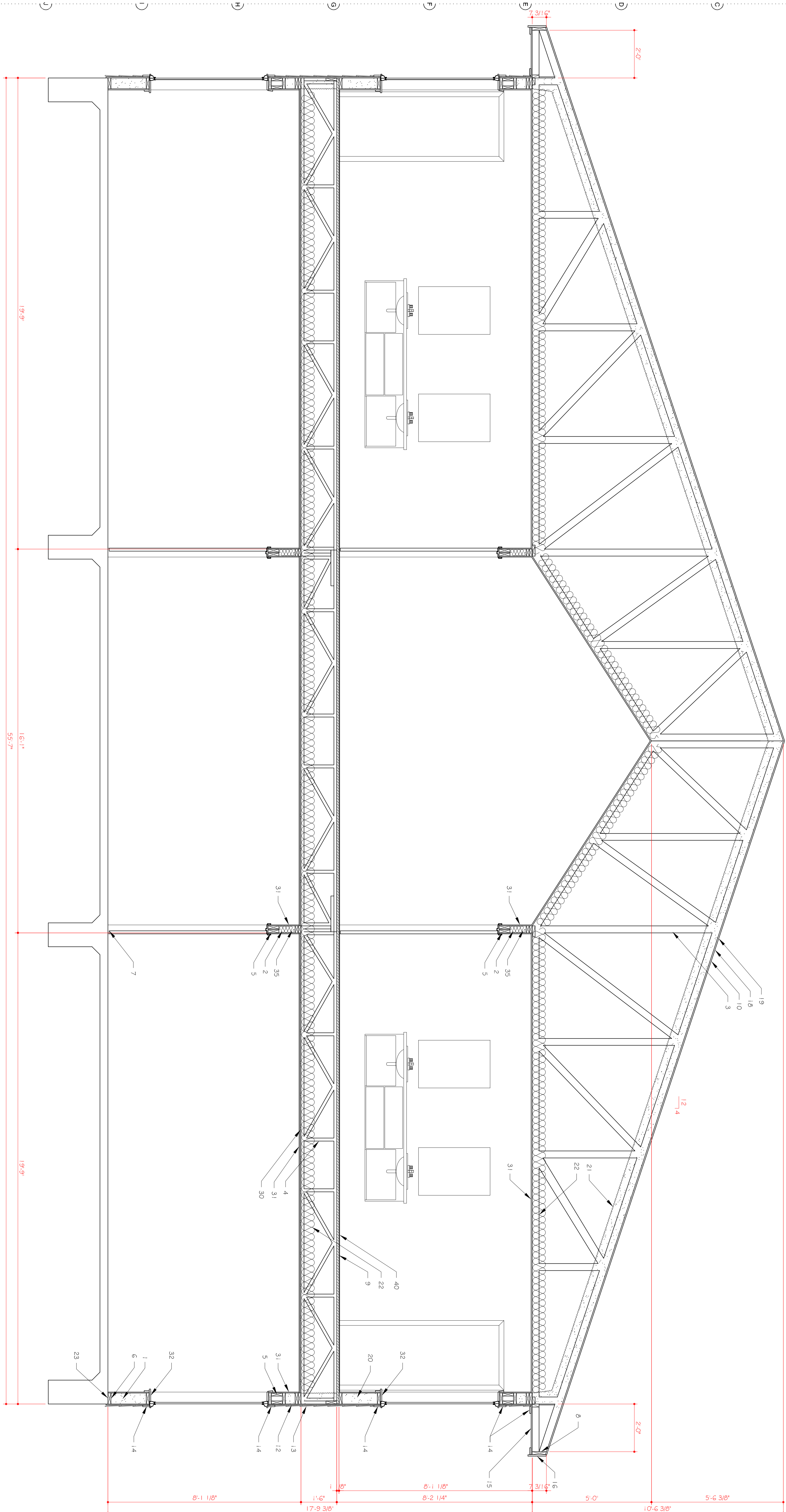

K1 BUILDING SECTION

1/2" = 1'-0"

3.10

ABILENE RESTORATION
MINISTRIES, INC.
2018 BEECH ST, ABILENE, TEXAS

MCCATHREN ARCHITECTS, LLC
25 Green Bay Circle
Abilene, Texas 79602
www.mccathren.com 325-669-2584
contact@mccathren.com

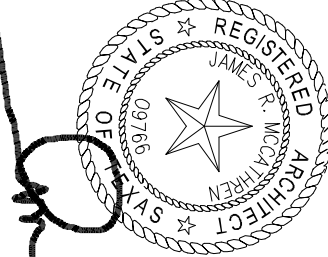

- | | | | | | | | | | |
|----|--|-----|--|-----|---|-----|--|-----|--|
| 1. | 2x6 WOOD STUD AT 24" O.C., FINISH JOINT LUMBER IS NOT ACCEPTABLE IN ANY APPLICATION. | 10. | 5/8" T&G PLYWOOD ROOF DECKING | 20. | 5-1/2" THICK OPEN CELL FOAM WALL INSULATION, FILL STUD CAVITY. MINIMUM R-VALUE 3.5 PER INCH | 27. | 22 GAUGE COATING | 35. | 3" UNFACED ACOUSTIC BATT, REFER TO SHEETS 2.10 AND 2.11 FOR LOCATIONS. |
| 2. | 2x4 WOOD STUD AT 24" O.C., FINISH JOINT LUMBER IS NOT ACCEPTABLE IN ANY APPLICATION. | 11. | 3/4" PLYWOOD | 21. | OPEN CELL FOAM ROOF INSULATION, MINIMUM R-VALUE OF 40. PROVIDE A DEPTH MARKER ATTACHED TO A TRUSS FOR EACH 300 SQUARE FEET. | 28. | TYPED ORICUT TO PROVIDE 1/8" PER FOOT SLOPE TO DRAIN. | 36. | 2x6 RAFTER AT 24" O.C., FRAMED ON TOP OF MAIN ROOF DECK. |
| 3. | 2x4 PLATED WOOD ROOF TRUSS AT 24" O.C. | 12. | ZIP SYSTEM 7/16 SHEATHING, TAPED JOINTS. | 22. | 6" UNFACED ACOUSTIC BATT | 29. | SIMPSON 51C ROOF TRUSS CLIP AT NON-BREAKING WALLS | 37. | 2x6 FLOOR JOIST AT 16" O.C. |
| 4. | 4x2 PLATED WOOD FLOOR TRUSS AT 24" O.C. | 13. | HARDEE PLANK SIDING, FRAMED, CEDAR/MILL TEXTURE | 23. | DOV CORNING SHU SEAL FOAM CASSET UNDER ALL BOTTOM PLATES, INTERIOR AND EXTERIOR PLATES, BOTH FLOORS. | 30. | 1/2" RESURGENT FLUORING CHANNELS AT 16" O.C. AT FIRST FLOOR CEILING | 38. | 2x6 CEILING JOIST AT 16" O.C. |
| 5. | DOUBLE 2x6 HEADER AT OPENING LESS THAN 40" | 14. | HARDEE TRIM | 24. | 60 MIL TPO MEMBRANE | 31. | 1/2" GYP BD | 39. | 3/16" STAINLESS STEEL CABLE RAIL |
| 6. | 2x6 PRESSURE TREATED SILL PLATE AT FIRST FLOOR WALLS | 15. | HARDEE SOFFIT, NON-VENTED, CEDAR/MILL TEXTURE | 25. | SCHLUTER TROCA-LEVEL, ADJUSTABLE PAYER | 32. | 1" 3M SOLID SURFACE SILL AND AFRON | 40. | 1/4" PLYWOOD UNDERLAMENT, POPLAR OR BIRCH SANDED FACE WITH EXTERIOR GLUE OR LAJAN TYPE I |
| 7. | 2x4 PRESSURE TREATED SILL PLATE AT FIRST FLOOR WALLS | 16. | 1X10 HARDEE TRIM PAGA | 26. | 48" X 24" SELF-SUPPORTING TILE PAVERS, TILE-TECH PORCELAIN PAYER, STONE SERIES. | 33. | ROOF PARN, THUNDERBARD PRODUCTS TPO CLAD STAINLESS STEEL 2" SLOPE DRAIN ROOF DRAIN WITH FLAT GRATE. #700-EDZ2NH-15 | | |
| 8. | 2X SUB PAGA | 17. | HARDEE PANEL, CEDAR/MILL TEXTURE | | | 34. | 2" BRONZE DOWNPOUT NOZZLE | | |
| 9. | 1-1/8" STURD-FLOOR T&G DECKING, GLUE-WALL INSULATION | 18. | OWENS CORNING PROXIMATOR SYNTHETIC UNDERLAMENT | | | | | | |
| | | 19. | COMPOSITION SHINGLES TO MATCH THE EXISTING ROOF AT 1636 N. 20TH STREET | | | | | | |

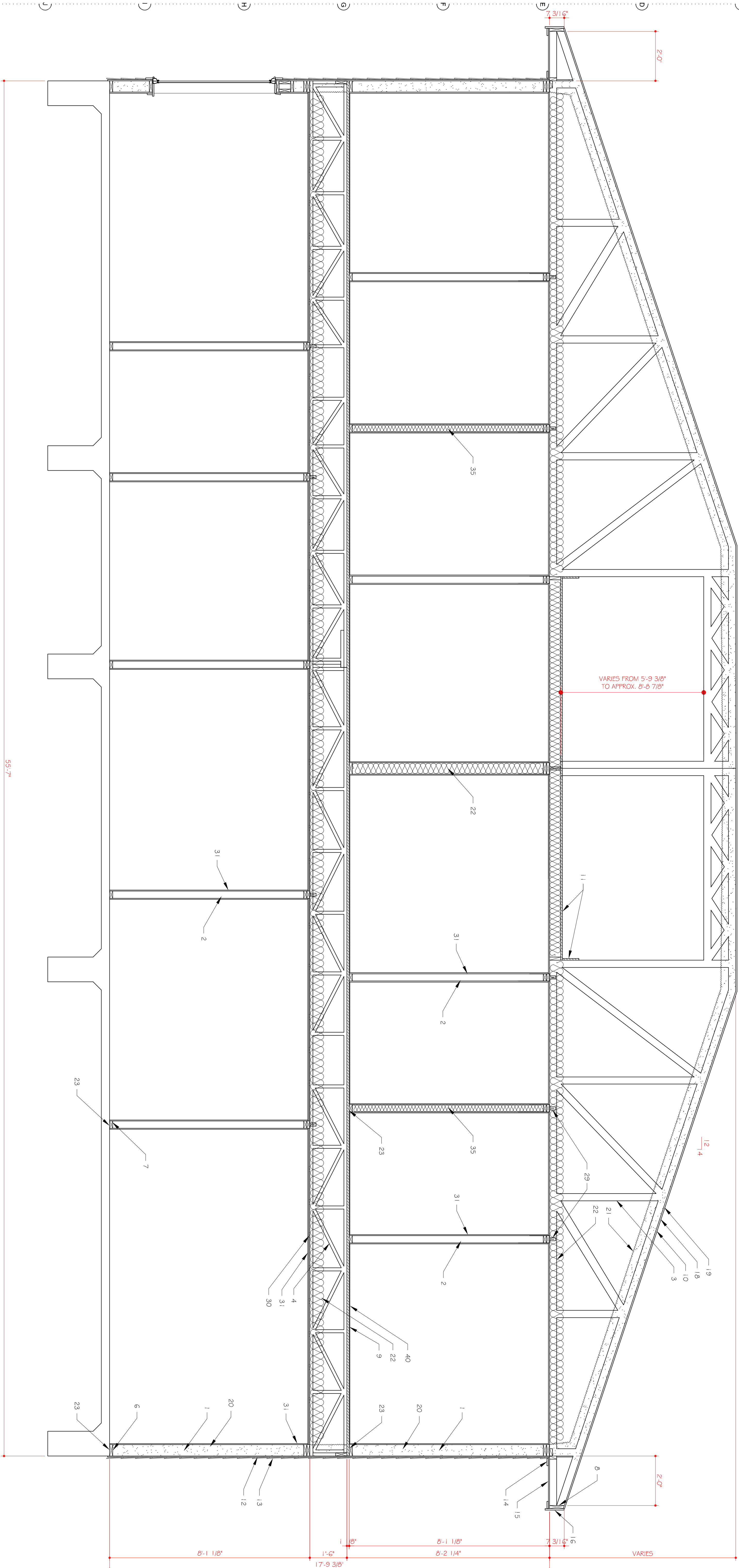

ABILENE RESTORATION
MINISTRIES, INC.
2018 BEECH ST, ABILENE, TEXAS

MCCATHREN ARCHITECTS, LLC
25 Green Bay Circle
Abilene, Texas 79602
www.mccathren.com 325-669-2584
contact@mccathren.com

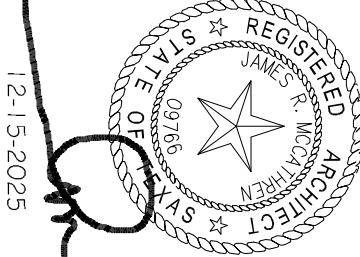

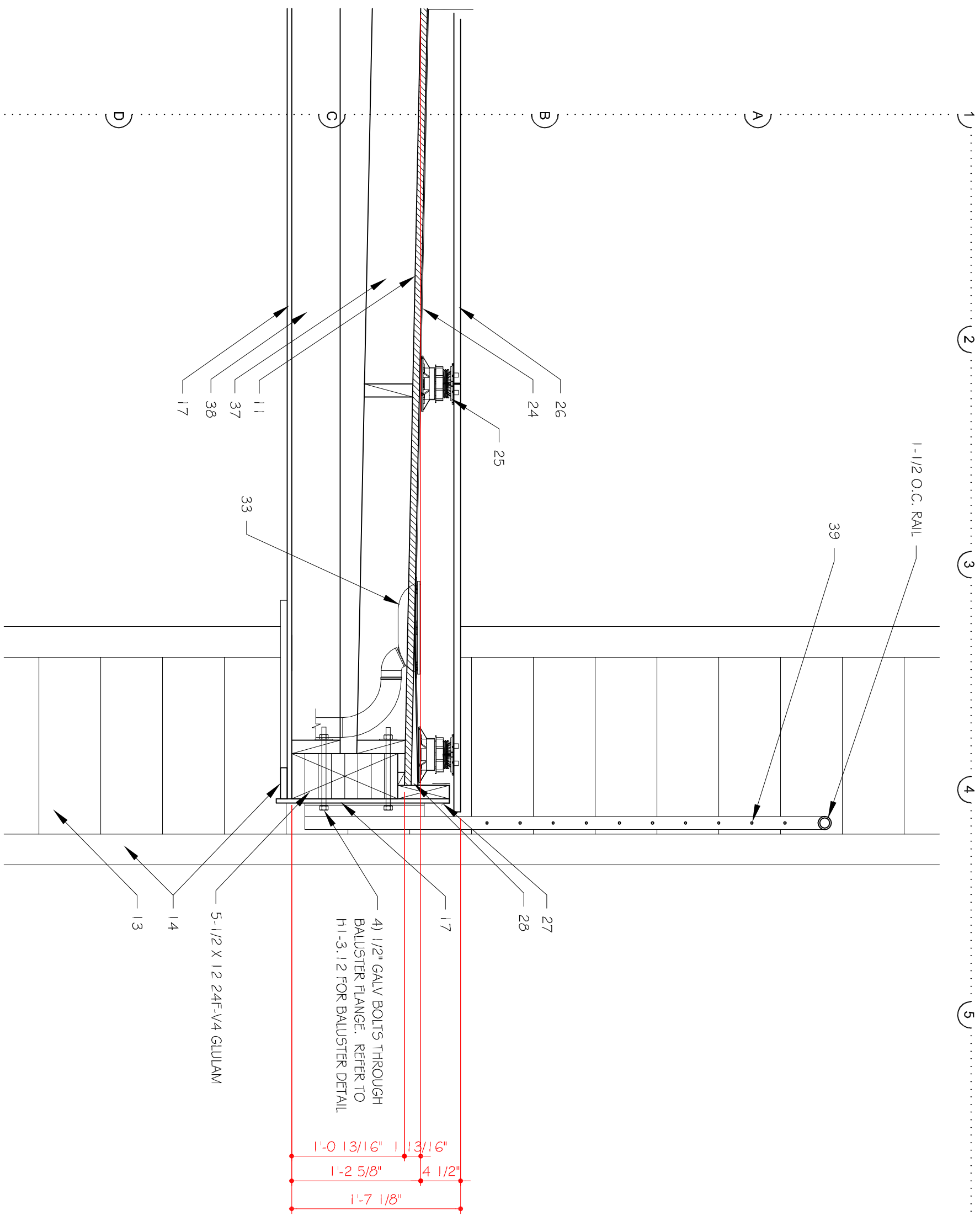

- | | | | | |
|--|--|---|---|--|
| 1. 2x6 WOOD STUD AT 24" O.C. FINISH JOINT LUMBER IS NOT ACCEPTABLE IN ANY APPLICATION. | 10. 5/8" T&G PLYWOOD ROOF DECKING | 20. 5-1/2" THICK OPEN CELL FOAM WALL INSULATION. FILL STUD CAVITY. MINIMUM R-VALUE 3.5 PER INCH | 27. 22 GAUGE CORUG | 35. 3" UNFACED ACOUSTIC BATT. REFER TO SHEETS 2.10 AND 2.11 FOR LOCATIONS. |
| 2. 2x4 WOOD STUD AT 24" O.C. FINISH JOINT LUMBER IS NOT ACCEPTABLE IN ANY APPLICATION. | 11. 3/4" PLYWOOD | 21. 2" ZIP SYSTEM 7/16" SHEATHING. TAPED JOINTS. | 28. 2x6 RAFTER TO BRACKEN | 36. 2x6 RAFTER AT 24" O.C. FRAMED ON TOP OF MAIN ROOF DECK |
| 3. 2x4 PLATED WOOD ROOF TRUSS AT 24" O.C. | 12. 2" ZIP SYSTEM 7/16" SHEATHING. TAPED JOINTS. | 22. 6" UNFACED ACOUSTIC BATT | 29. SIMPSON STC ROOF TRUSS CLIP AT NON-BREAKING WALLS | 37. 2x6 FLOOR JOIST AT 16" O.C. |
| 4. 4x2 PLATED WOOD FLOOR TRUSS AT 24" O.C. | 13. HARDIE PLANK SIDING. PRIMED, CEDAR/MILL TEXTURE | 23. 6" UNFACED ACOUSTIC BATT | 30. 1/2" RESISTANT FLOORING CHANNELS AT 16" O.C. AT FIRST FLOOR CEILING | 38. 3/16" STAINLESS STEEL CABLE RAIL |
| 5. DOUBLE 2x6 HEADER AT OPENING LESS THAN 40" | 14. HARDIE TRIM | 24. 60 MIL TPO MEMBRANE | 31. 1/2" GYP BD | 40. 1/4" PLYWOOD UNDERLAMENT. POPLAR OR BIRCH SANDED FACE WITH EXTERIOR GLUE OR LALAN TYPE I |
| 6. 2x6 PRESSURE TREATED SILL PLATE AT FIRST FLOOR WALLS | 15. HARDIE SOFFIT, NON-VENTED, CEDAR/MILL TEXTURE | 25. SCHULTER TROCK-LEVEL, ADJUSTABLE PAPER SUPPORTS | 32. 1" 3M SOLID SURFACE SILL AND APRON | |
| 7. 2x4 PRESSURE TREATED SILL PLATE AT FIRST FLOOR WALLS | 16. 1" X 10" HARDIE TRIM | 26. 48" X 24" SELF-SUPPORTING TILE PAVERS. TILE-TECH COMPOSITION SINGLE TILE MATCH THE EXISTING ROOF AT 1636 N. 20TH STREET | 33. ROOF PAVEN. THUNDERBOLT PRODUCTS TPO CLAD STAINLESS STEEL 2" SLOPE DRAIN WITH 1/2" GYP BD | |
| 8. 2x SUB FACA | 17. HARDIE PANEL, CEDAR/MILL TEXTURE | | 34. 2" BRONZE DOWNPOUT NOZZLE | |
| 9. 1-1/8" STURD-FLOOR T&G DECKING. GUE-MALL INSULATION | 18. OVERS CORNING PROXIMATOR SYNTHETIC UNDERLAMENT | | | |
| | 19. COMPOSITION SINGLE TILE MATCH THE EXISTING ROOF AT 1636 N. 20TH STREET | | | |

BALCONY SECTION

E1
1" = 1'-0"

COMPLETE WELDING OPERATIONS THEN MEDIA BLAST AND POWDERCOAT.

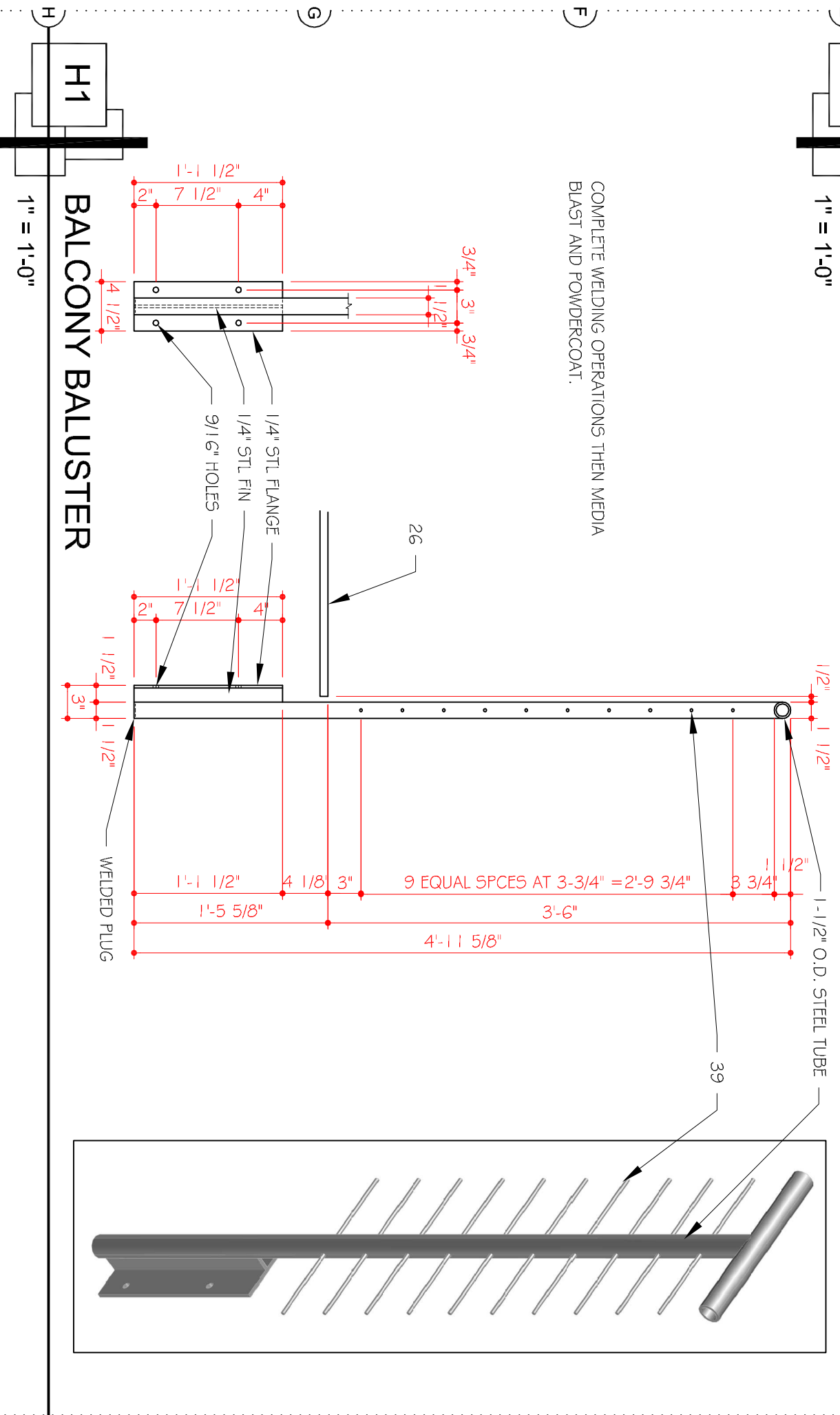

K6

BUILDING SECTION

1/2" = 1'-0"

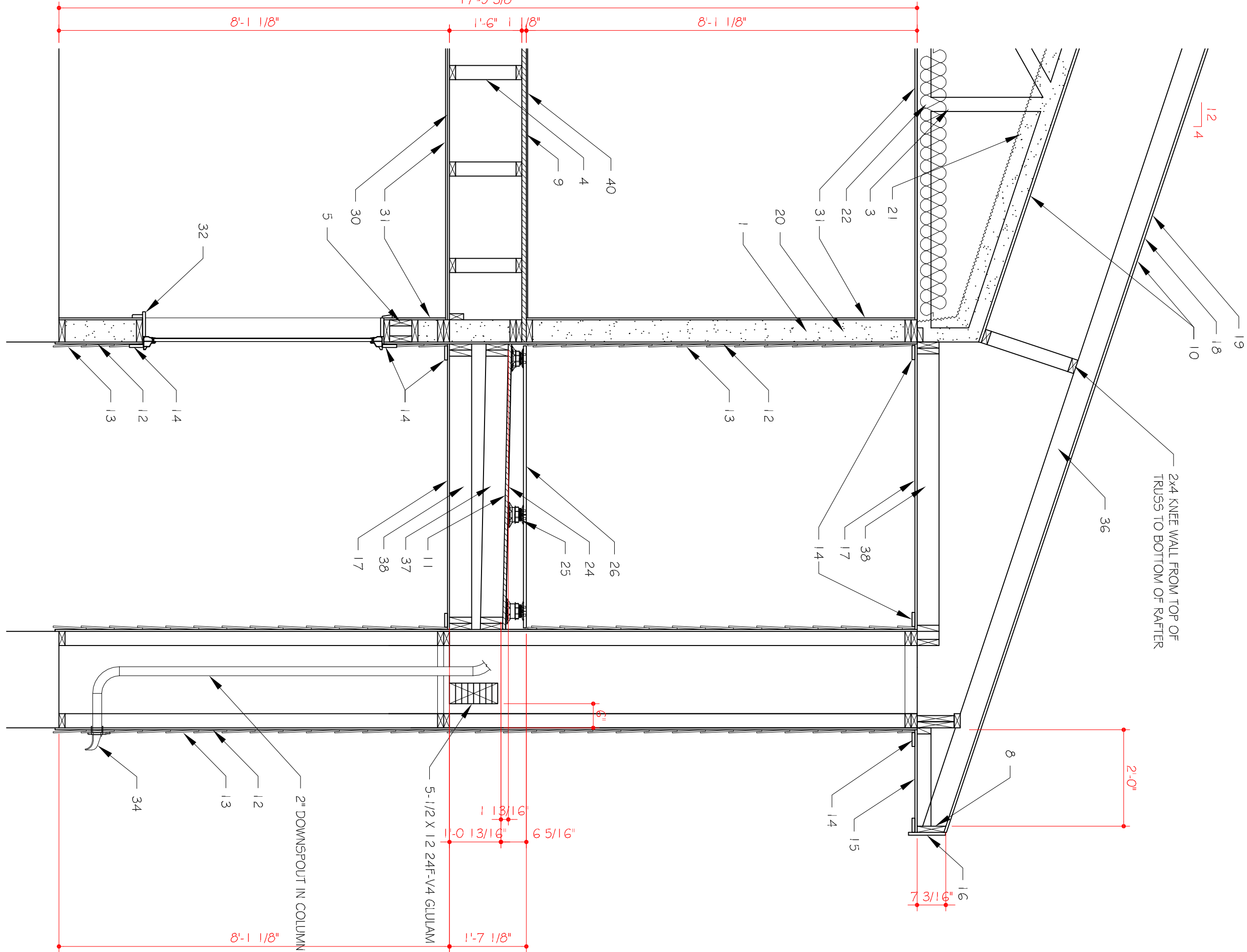

K11

BUILDING SECTION

1/2" = 1'-0"

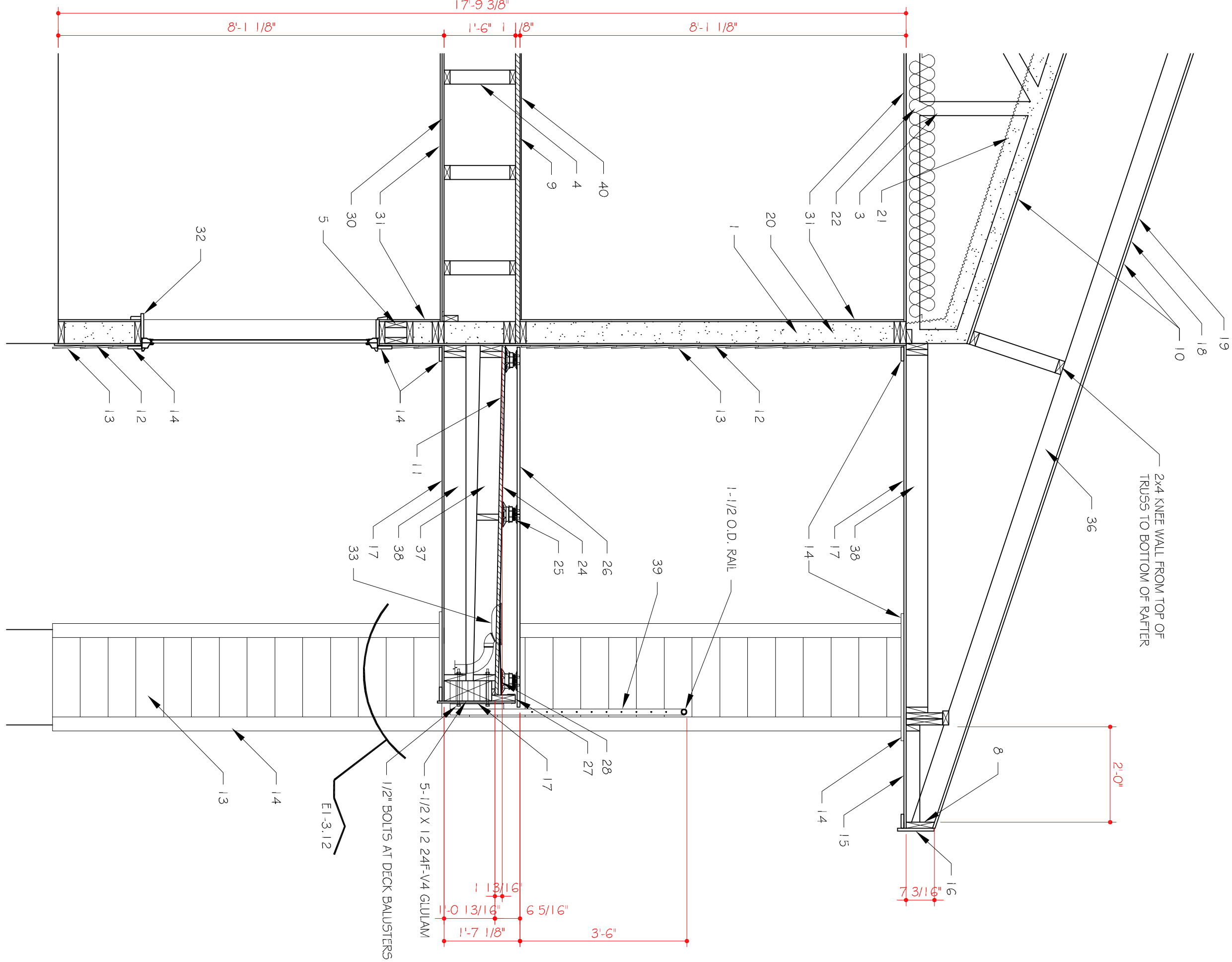

ABILENE RESTORATION
MINISTRIES, INC.
2018 BEECH ST, ABILENE, TEXAS

MCCATHREN ARCHITECTS, LLC
25 Green Bay Circle
Abilene, Texas 79602
www.mccathren.com 325-669-2584
contact@mccathren.com

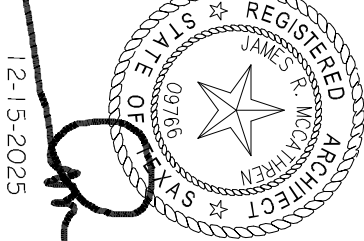

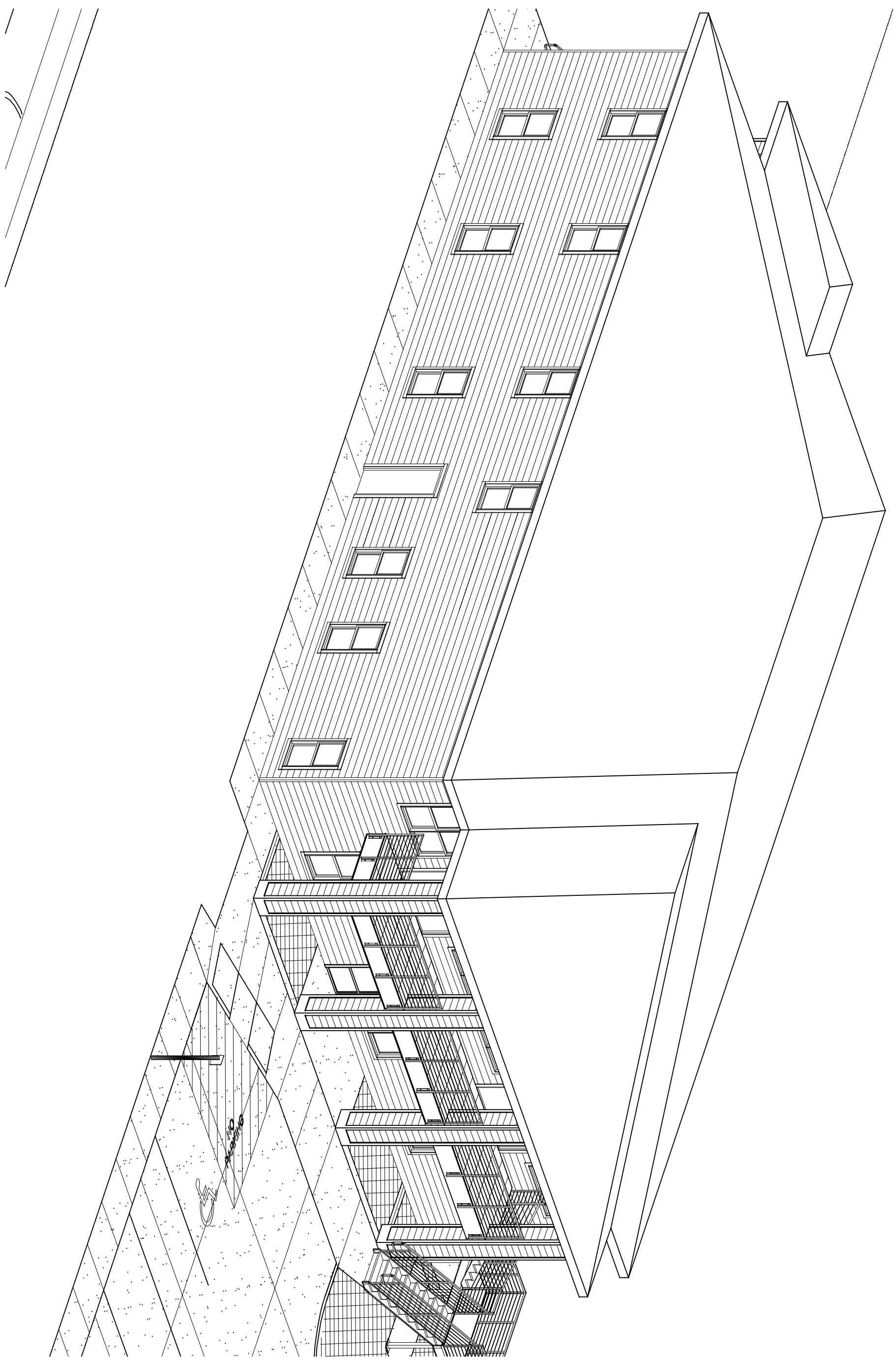

F1
SOUTHEAST ISOMETRIC

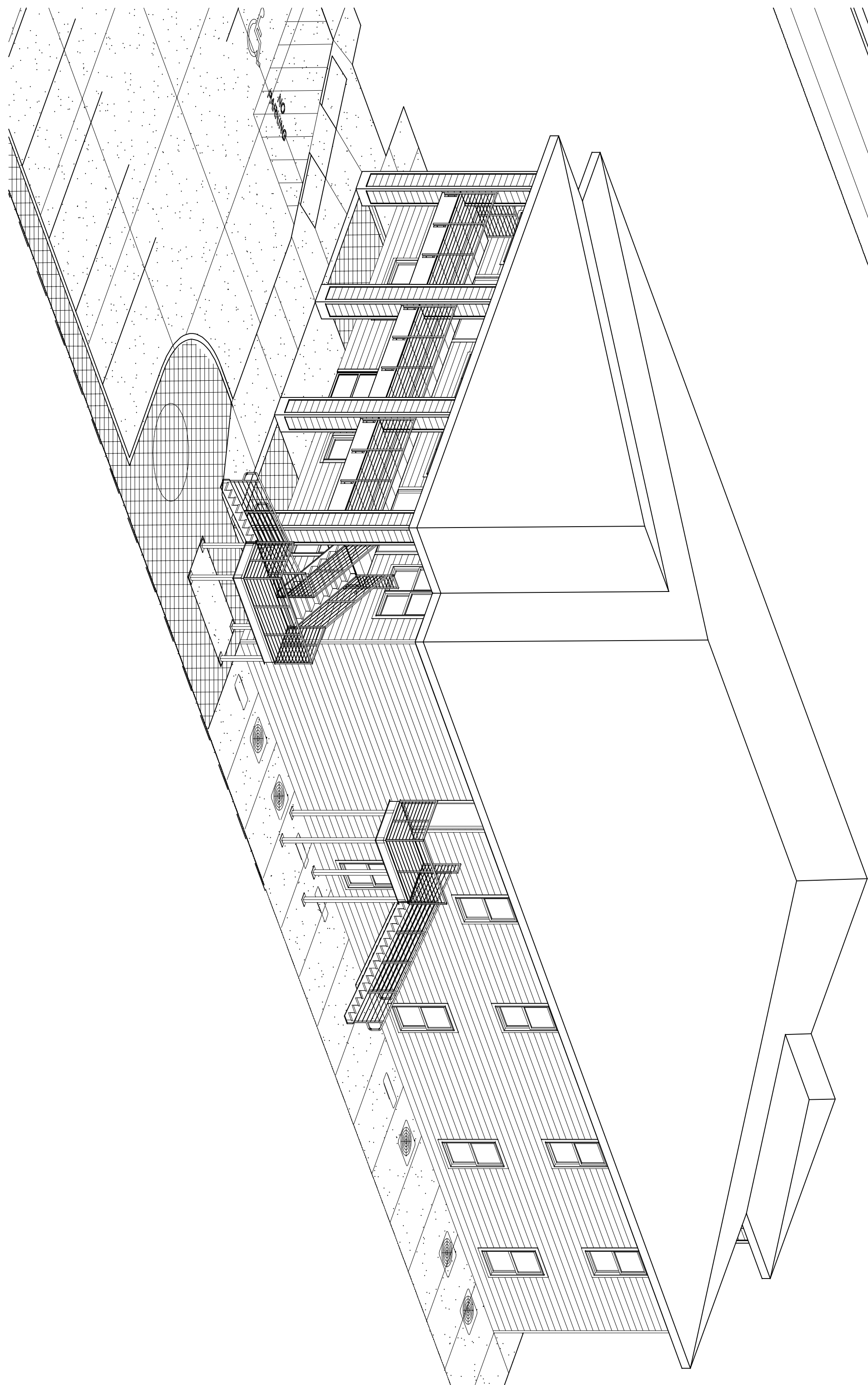

F8
NORTHEAST ISOMETRIC

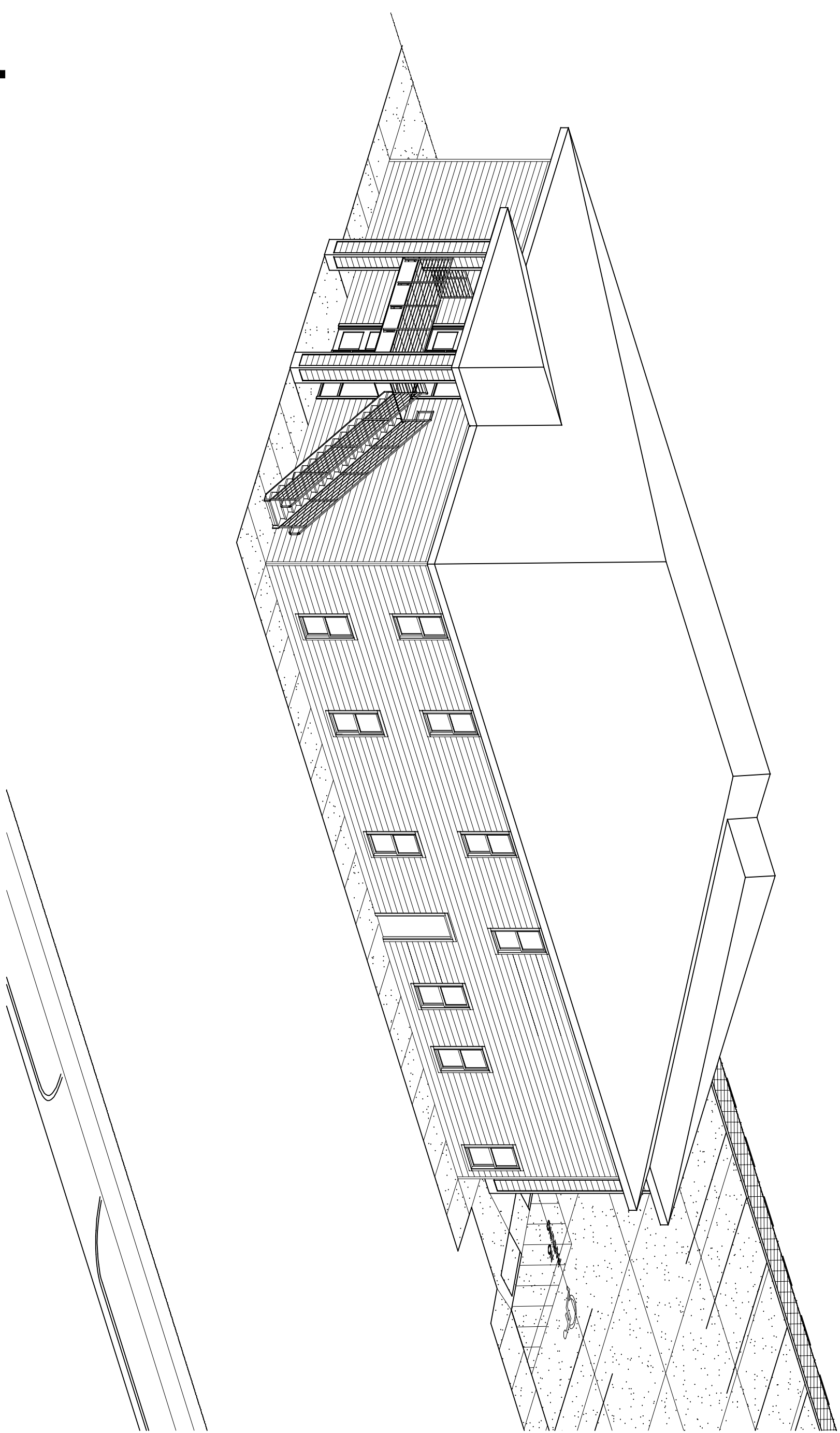

K1
SOUTHWEST ISOMETRIC

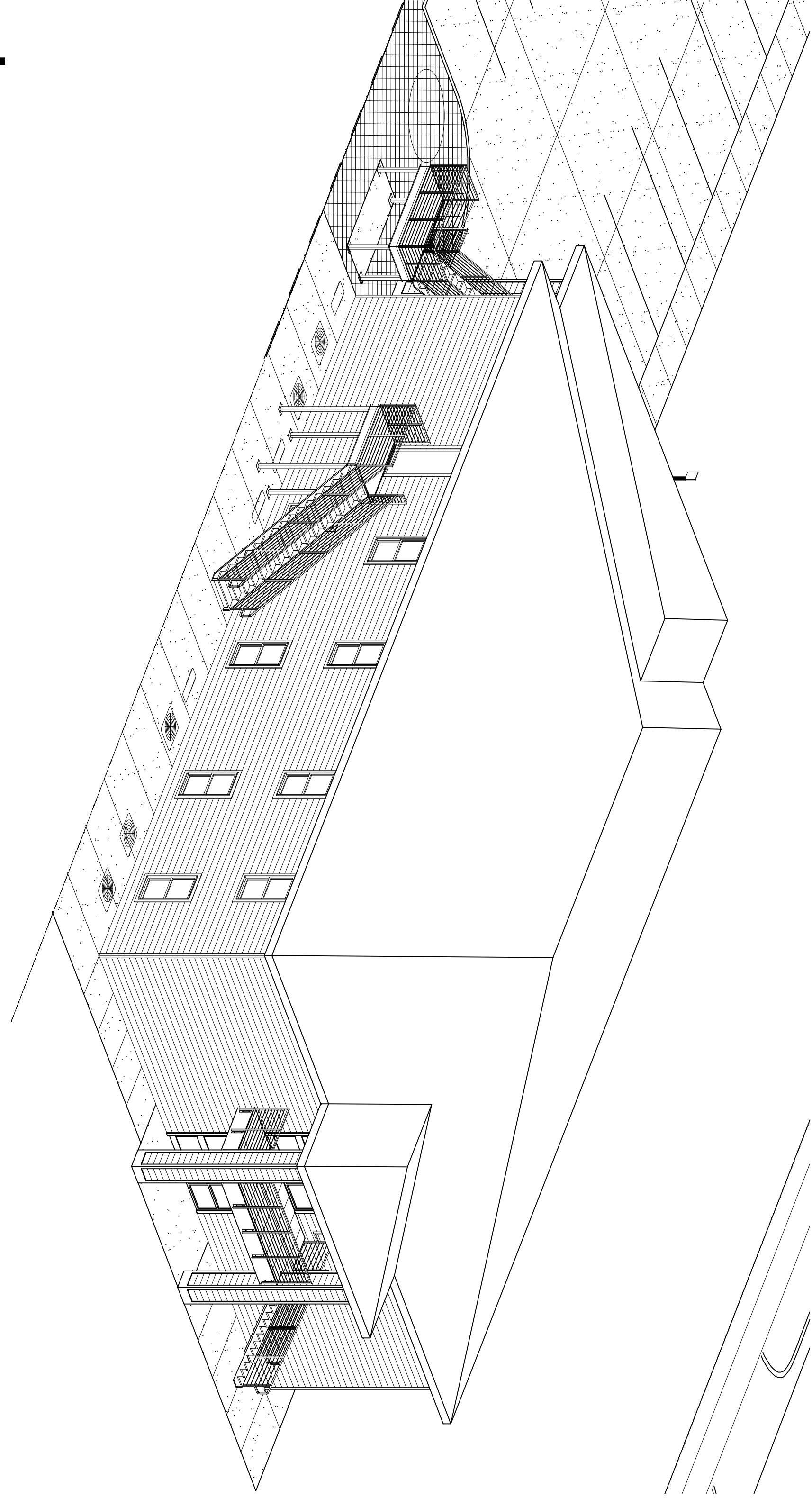

K1
NORTHWEST ISOMETRIC

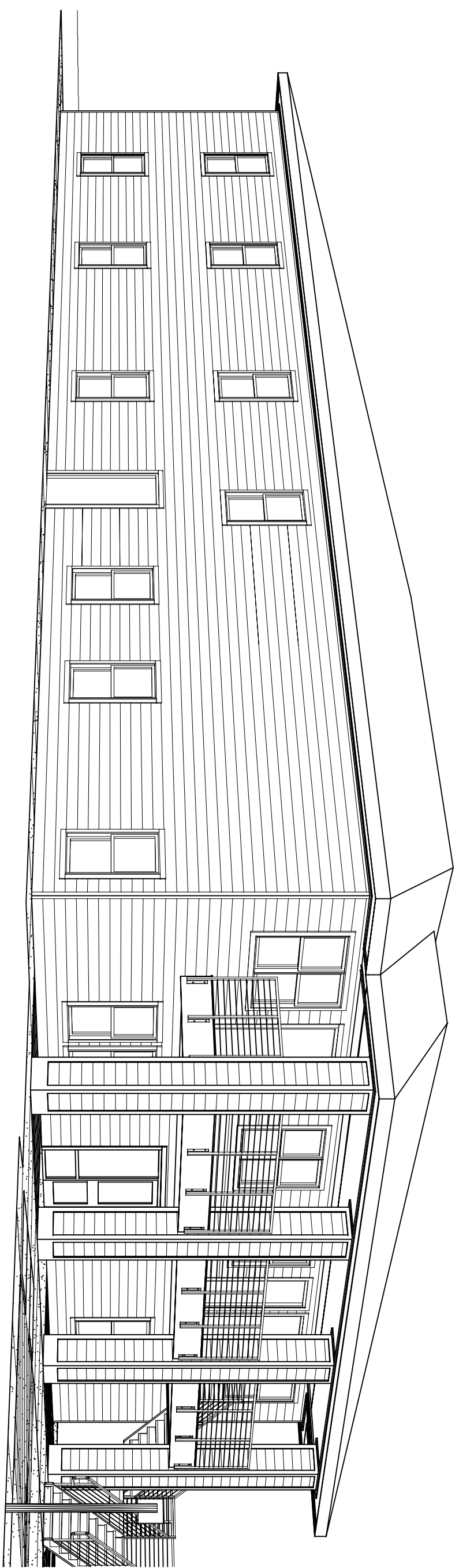

F1
SOUTHEAST PERSPECTIVE

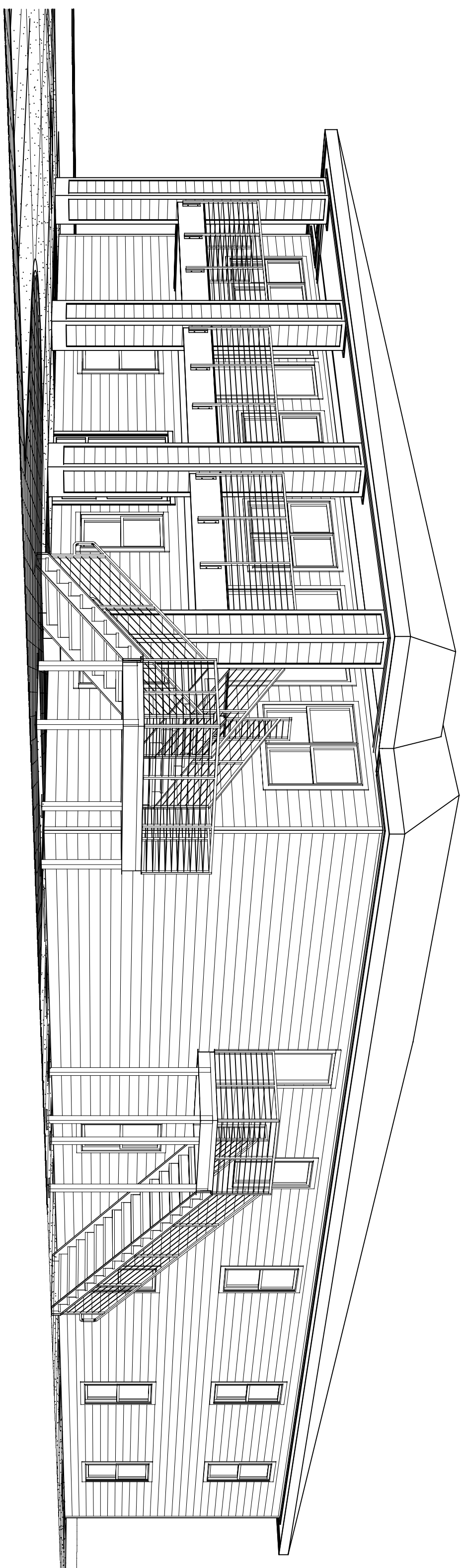

F8
NORTHEAST PERSPECTIVE

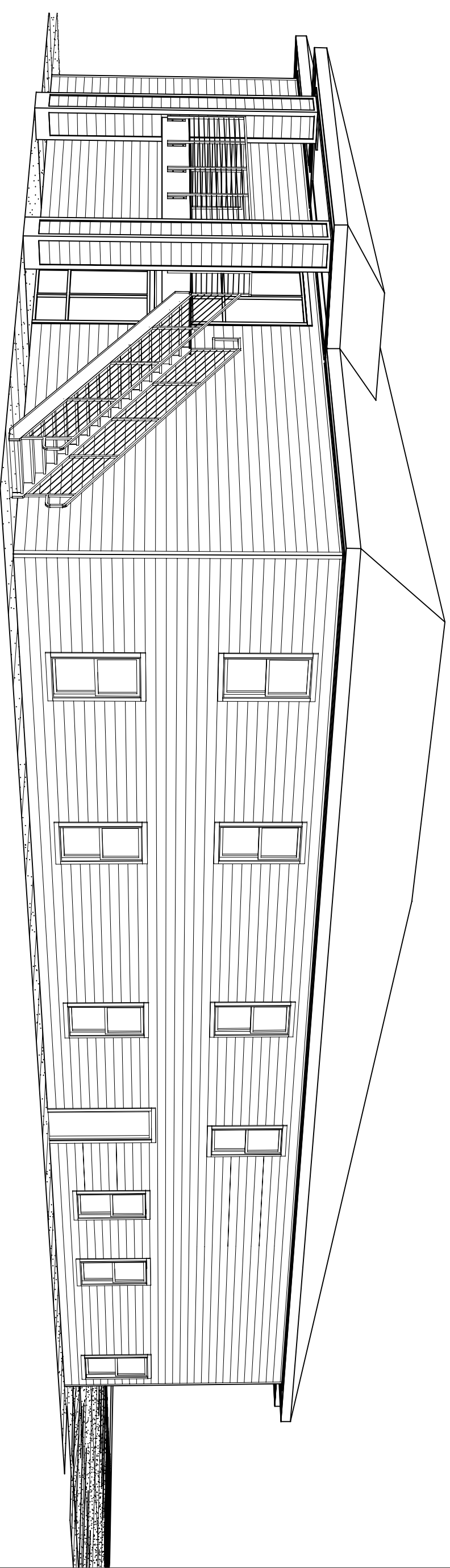

H1
SOUTHWEST PERSPECTIVE

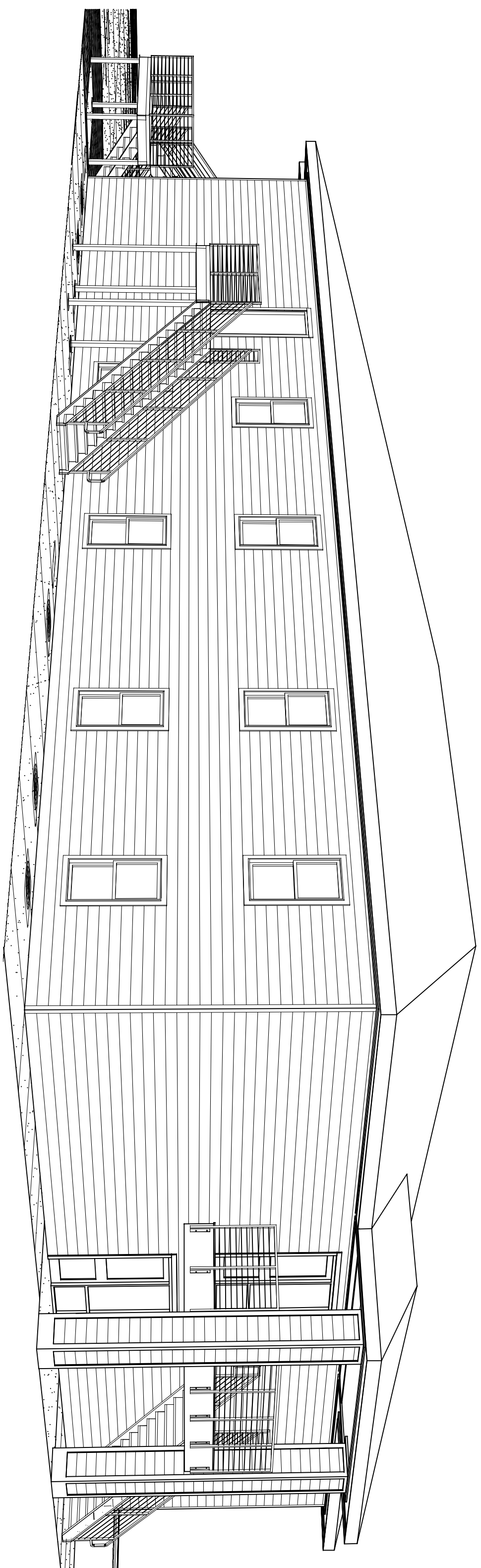

H8
NORTHWEST PERSPECTIVE

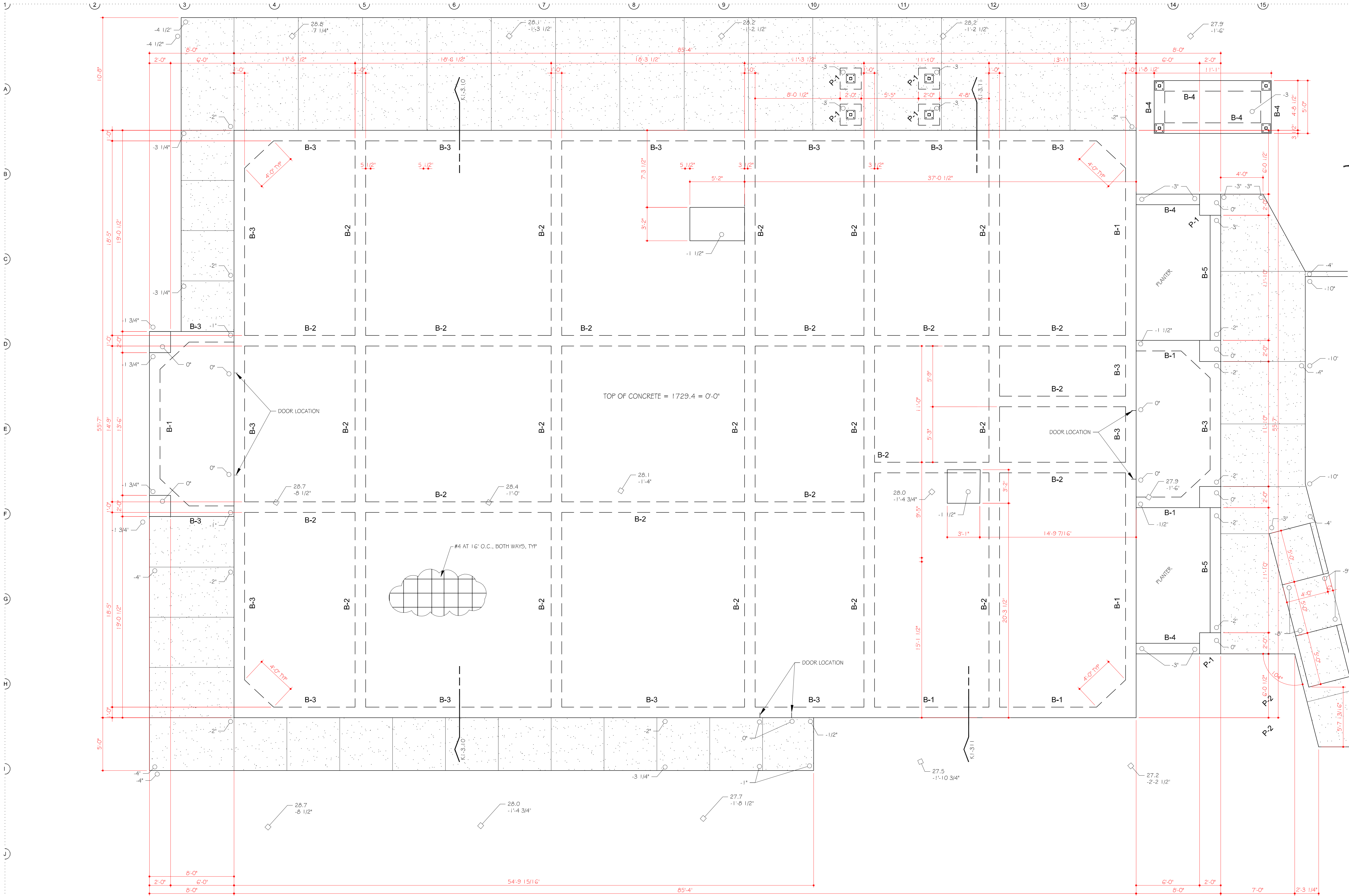

K1 FOUNDATION PLAN
1/4" = 1'-0"

□ EXISTING SPOT ELEVATIONS
○ NEW ELEVATION



MCCATHREN ARCHITECTS, LLC
25 Green Bay Circle
Abilene, Texas 79602
www.mccathren.com
325-669-2584
contact@mccathren.com

10-3-2025

ABILENE RESTORATION MINISTRIES, INC.
2018 BEECH ST., ABILENE, TEXAS

10-3-2025

571-5-10.DWG
5.10
copyright 2025

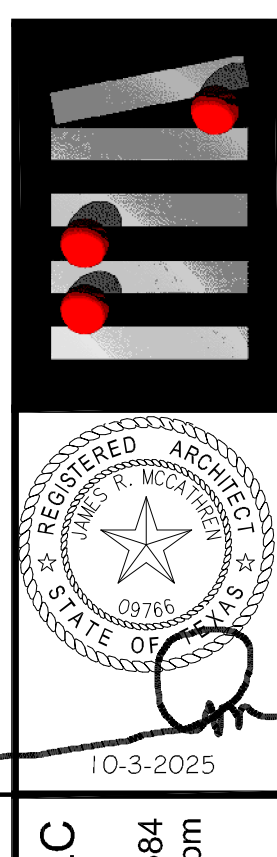

K8 FOUNDATION NOTES



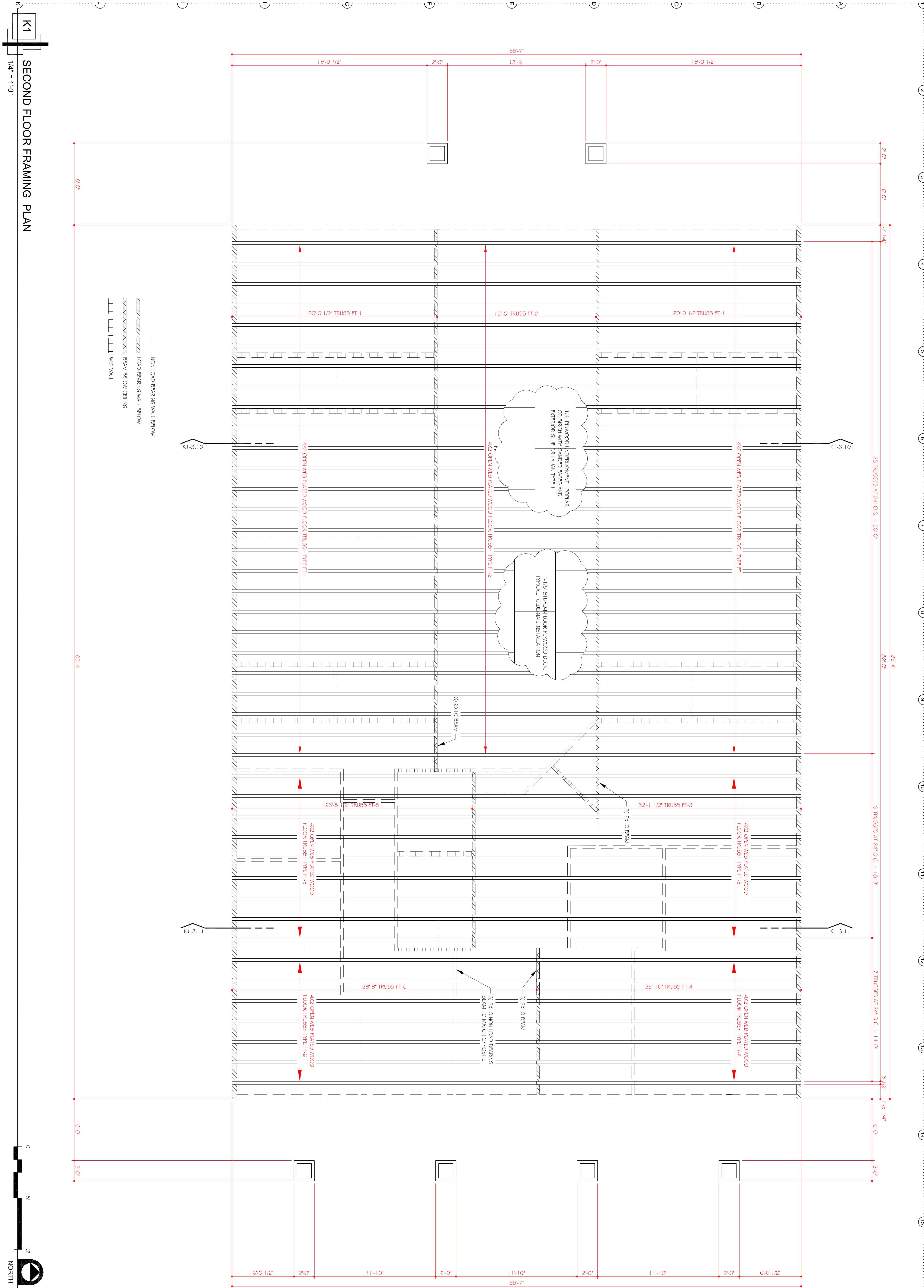

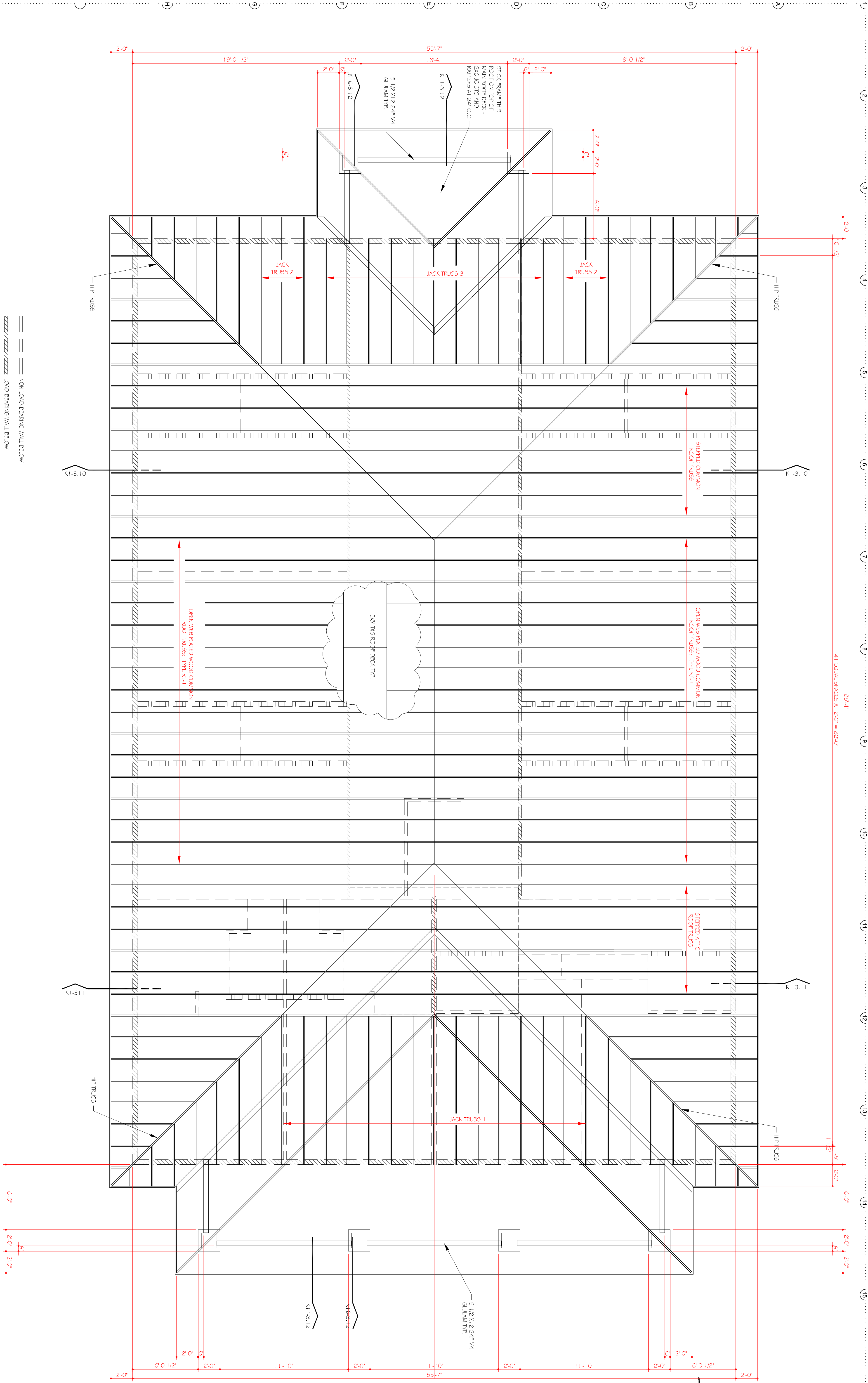

==== NON LOAD BEARING WALL BELOW
ZZZZ / ZZZZ / ZZZZ LOAD BEARING WALL BELOW
XXXXXXXXXX BEAM BELOW CEILING
||||| (||||) WFF WALL

K1
ROOF FRAMING PLAN

1/4" = 1'-0"

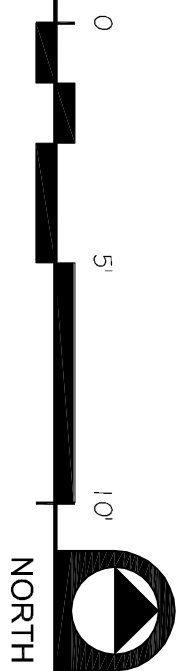

6.11

571-2-10.DWG
COPYRIGHT 2025

ABILENE RESTORATION
MINISTRIES, INC.
2018 BEECH ST, ABILENE, TEXAS

MCCATHREN ARCHITECTS, LLC
25 Green Bay Circle
Abilene, Texas 79602
www.mccathren.com 325-669-2584
contact@mccathren.com

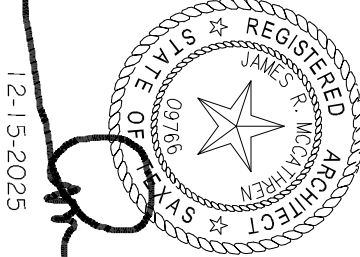

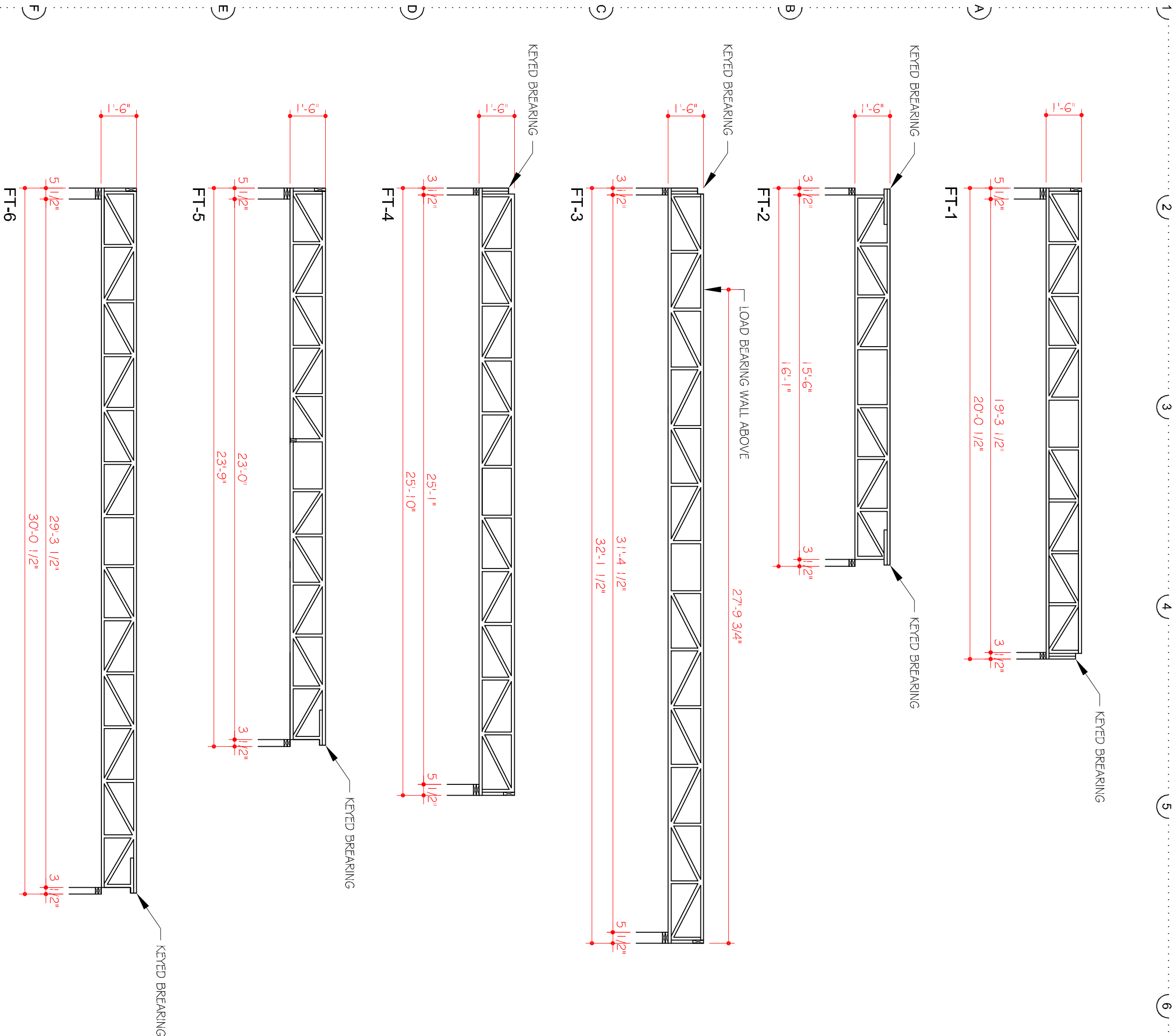

G1 SCHEMATIC FLOOR TRUSSES

TRUSS WEB MEMBERS SHOWN ARE SCHEMATIC IN NATURE TO SHOW GENERAL CONFIGURATION. ACTUAL WEB MEMBER CONFIGURATION SHALL BE PER MANUFACTURERS DESIGN CONFORMING WITH CHAPTER 1.6 OF THE INTERNATIONAL BUILDING CODE, 2021.

- 1.01 DESIGN
 - A. Trusses shall be designed in accordance with applicable provisions of latest edition of National Design Specifications for Wood Construction (NDS) of the American Forest and Paper Association (AF&PA) and Design Specifications for Metal Plate Connected Wood Trusses (ANSI/TPI 1) of the Truss Plate Institute (TPI), and code of jurisdiction.
 - B. Manufacturer shall furnish design drawings bearing seal and registration number of a civil or structural engineer who shall certify that the trusses are to be installed. Drawings shall be approved by Architect prior to fabrication.
 - C. Truss design drawings shall include as minimum information:
 - span, depth or slope and spacing of trusses;
 - required bearing width;
 - design loads, as applicable:
 - dead load;
 - top chord dead load;
 - bottom chord dead load;
 - bottom chord live load;
 - concentrated loads and their points of application; and
 - wind and seismic loads.
 - Manufacturer shall furnish plate design loads for condition of use;
 - reaction forces, their points of occurrence and direction;
 - plate type, grade, size and grade for each member;
 - lumber size, species and grade for each member;
 - location of any required continuous lateral bracing;
 - calculated deflection ratio and/or maximum deflection for live and total load;
 - location of joints;
 - connection requirements for:
 - truss to truss girders;
 - truss ply to ply; and
 - field splices.

K1 ROOF FRAMING PLAN

- 2.01 MATERIALS
 - A. Lumber:
 - 1. Lumber used for truss members shall be in accordance with published values of lumber rules writing agencies approved by the Board of Review of American Lumber Standards Committee. Lumber shall be identified by Grade mark of a lumber inspection bureau or agency approved by that Board and shall be as shown on design drawings.
 - 2. Moisture content of lumber shall be no greater than 19 percent at time of fabrication.

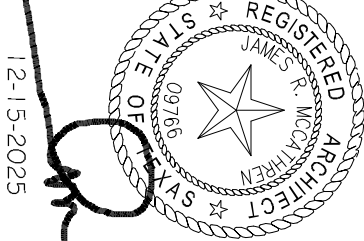
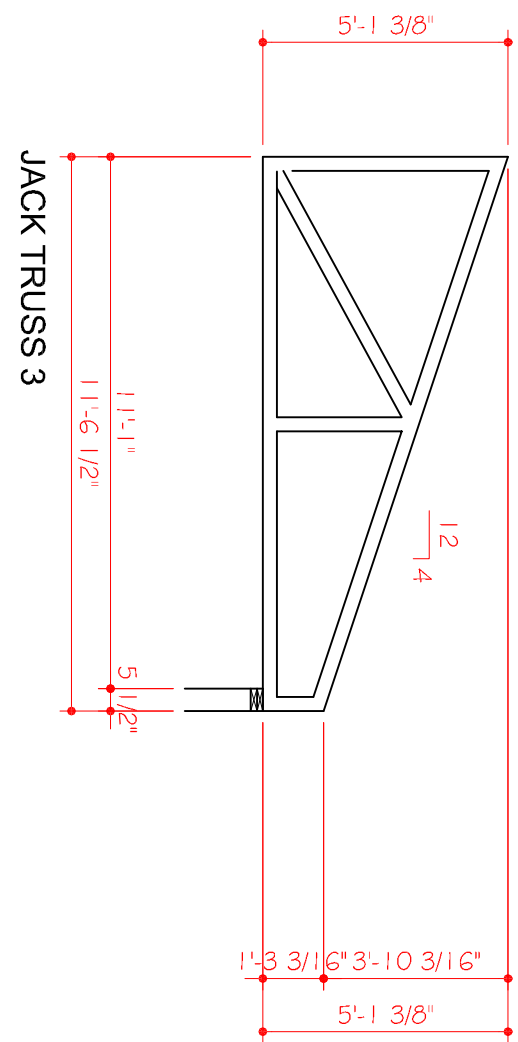
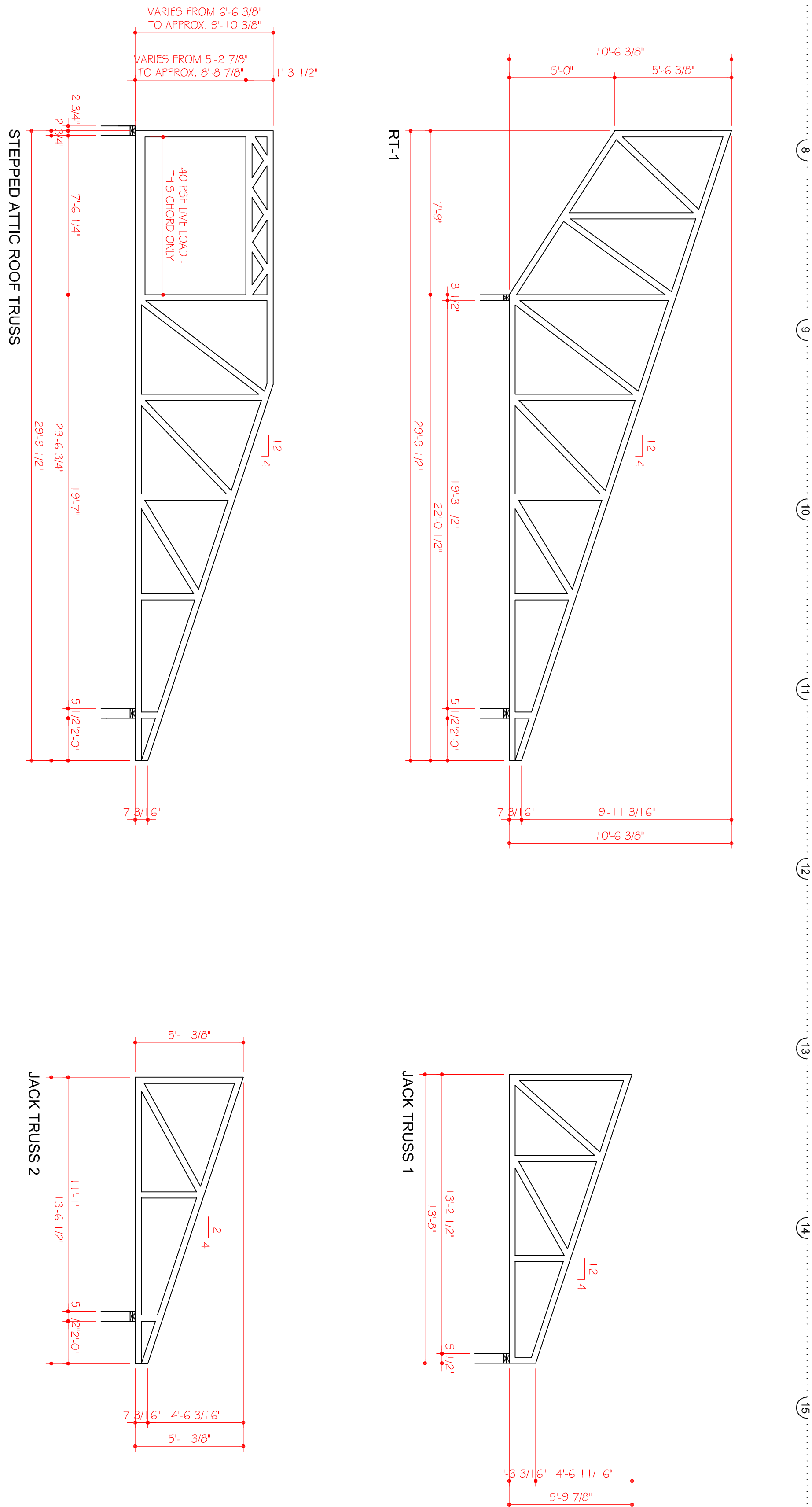

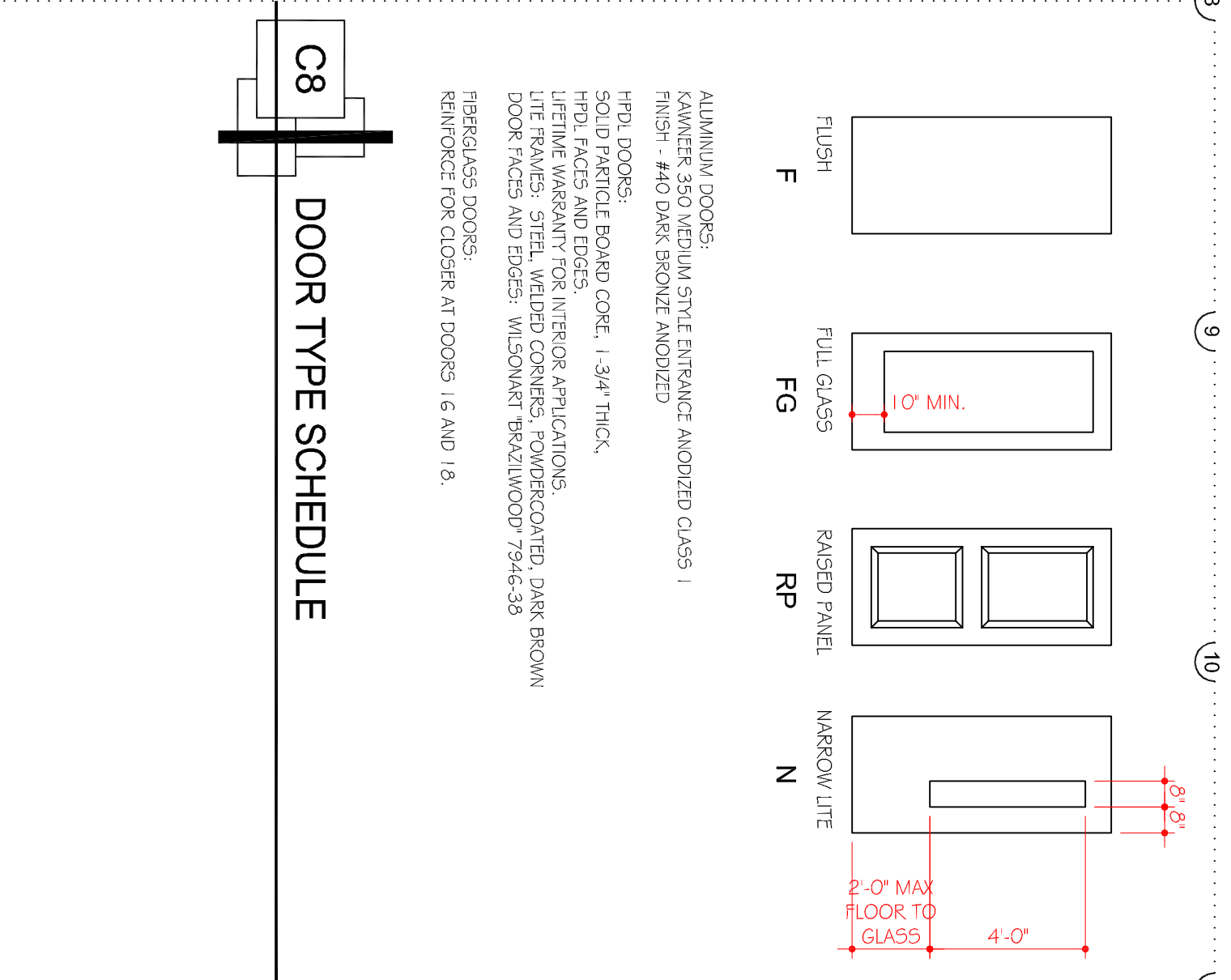
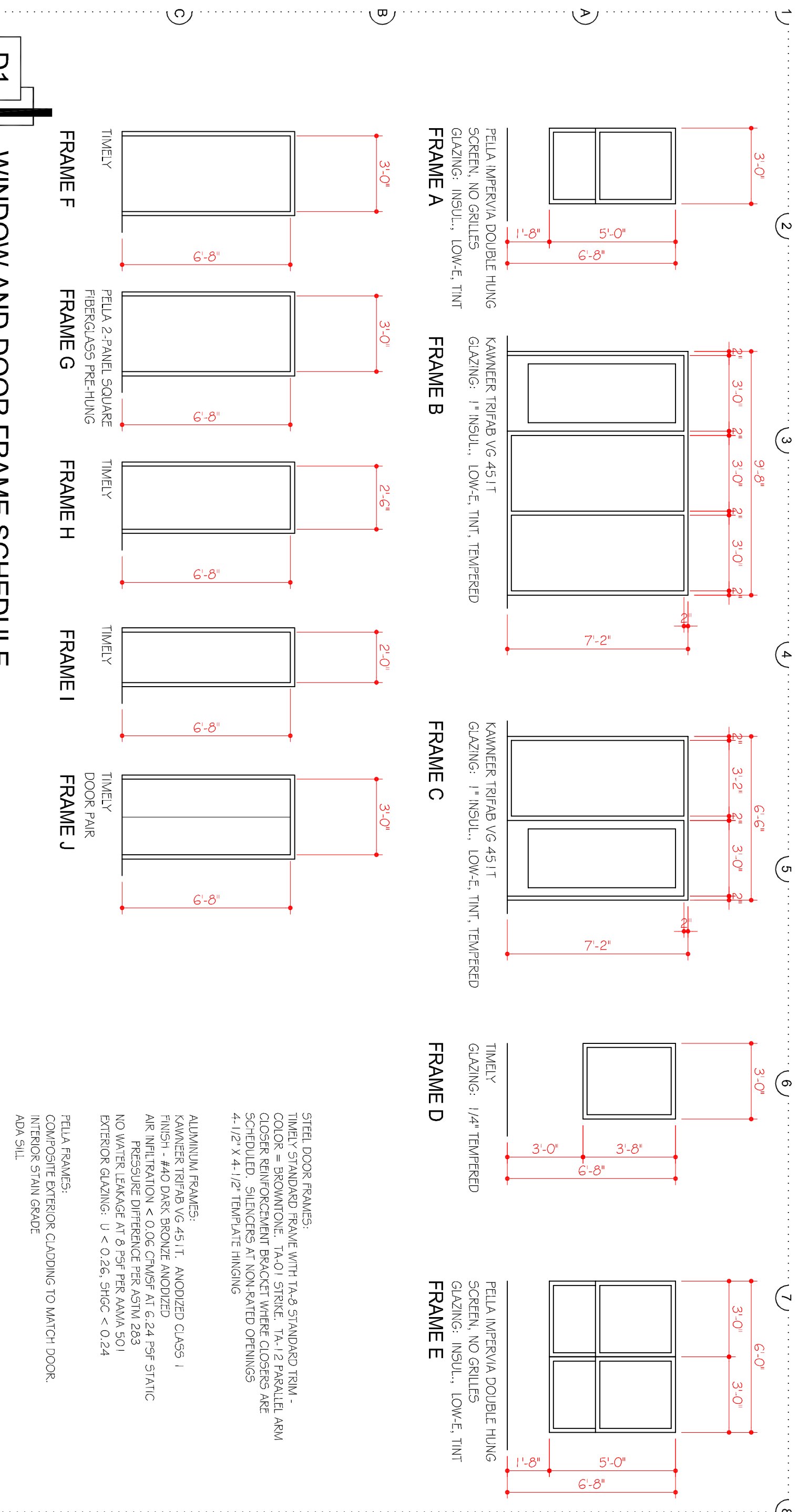

12			13			14			15			
DOOR NO.	DOOR TYPE	DOOR SIZE	HAND	DOOR MATL.	FRAME TYPE	FRAME MATL.	THROAT	HRWR GROUP	SAFETY GLZNG	DETAILS	KEY	NOTES
1	F	30x66	LH	HPDL	F	5TEEL	4-1/2"	1		K5-8.10	K5-8.10	
2	F	26x66	RH	HPDL	H	5TEEL	6.5/6"	2		K5-8.10	K5-8.10	
3	F	30x66	RH	HPDL	F	5TEEL	4-1/2"	1		K5-8.10	K5-8.10	
4	F	30x66	RHR	HPDL	F	5TEEL	4-1/2"	2		K5-8.10	K5-8.10	
5	FG	30x70	LHR	ALUM	B	5TEEL	6-1/2"	3	INSUL - TEMP	K5-8.10	K5-8.10	
6	F	26x66	LH	HPDL	H	5TEEL	6.5/6"	2		K5-8.10	K5-8.10	
7	F	30x66	RH	HPDL	F	5TEEL	4-1/2"	4		K5-8.10	K5-8.10	
8	N	30x66	RH	HPDL	F	5TEEL	4-1/2"	5		K5-8.10	K5-8.10	
9	F	30x66	RH	HPDL	F	5TEEL	4.5/6"	2		K5-8.10	K5-8.10	
10	F	30x66	LH	HPDL	F	5TEEL	4.5/6"	2		K5-8.10	K5-8.10	
11	F	30x66	LH	HPDL	F	5TEEL	4-1/2"	6		K5-8.10	K5-8.10	
12	F	30x66	RH	HPDL	F	5TEEL	4-1/2"	6		K5-8.10	K5-8.10	
13	FG	30x70	RHR	ALUM	C	ALUM	6-1/2"	3	INSUL - TEMP	K5-8.10	K5-8.10	
14	N	30x66	LH	HPDL	F	5TEEL	4-1/2"	1	TEMP	K5-8.10	K5-8.10	
15	FG	30x70	RHR	ALUM	C	ALUM	4-1/2"	7	INSUL	K5-8.10	K5-8.10	
16	RP	30x66	RHR	FRGGLASS	G	FRGGLASS	6-1/2"	6		K5-8.10	K5-8.10	
17	F	30x66	LHR	HPDL	F	5TEEL	4-1/2"	4		K5-8.10	K5-8.10	
18	RP	30x66	LHR	FRGGLASS	G	FRGGLASS	6-1/2"	6	INSUL	K5-8.10	K5-8.10	
19	F	30x66	RHR	HPDL	F	5TEEL	4-1/2"	4		K5-8.10	K5-8.10	
20	RP	30x66	LH	FRGGLASS	G	FRGGLASS	6-1/2"	9		K5-8.10	K5-8.10	
21	RP	30x66	RH	FRGGLASS	G	FRGGLASS	6-1/2"	9		K5-8.10	K5-8.10	
22	F	20x66	RH	HPDL	J	5TEEL	4-1/2"	2		K5-8.10	K5-8.10	
23	F	30x66	PAR	HPDL	J	5TEEL	4-1/2"	4		K5-8.10	K5-8.10	
24	F	20x66	LH	HPDL	I	5TEEL	4-1/2"	2		K5-8.10	K5-8.10	

